

USER MANUAL

SIAM – Industrial fermentation software

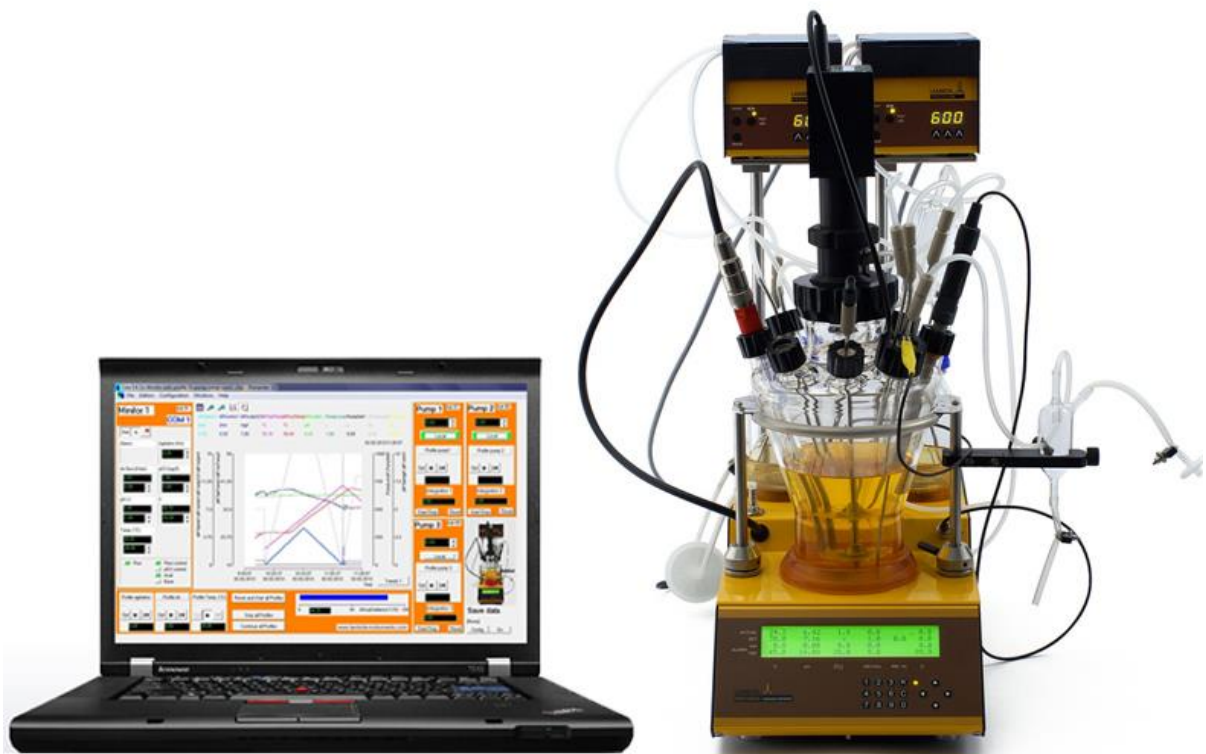

Table of contents

Preface	3
<i>Introduction</i>	3
<i>Hints</i>	3
<i>Text convention</i>	3
<i>Supported devices</i>	3
Installation	4
Program configuration	4
<i>Synoptic window</i>	4
Visual component toolbar	6
<i>Introduction</i>	6
<i>Static components</i>	6
Panel:.....	7
Image:.....	7
Text:.....	8
<i>Status Components</i>	8
Square LED:.....	8
<i>Buttons components</i>	9
On/Off button:.....	9
Option button:.....	10
Calibration button:.....	10
Link button:.....	11
<i>Values components</i>	12
Analogue input 1:.....	12
Analogue output 1:.....	13
Vertical gauge:.....	14
Horizontal gauge:.....	15
Analogue inputs with option:.....	15
<i>Curves components</i>	15
Trend:.....	16
<i>Devices components</i>	17
Sample management:.....	17
Run block button:.....	19
Reset block button:.....	19
Run and reset block:.....	19
Simple controller block:.....	20
Gauge for controller block:.....	20
Tecon UR5 controller block:.....	21
MINIFOR Fermenter-bioreactor block:.....	21
<i>Miscellaneous components</i>	22
Save in the text file:.....	22
<i>Common attributes</i>	23
<i>Channel names</i>	23
Channels	24
<i>Channel configuration</i>	24
Digital inputs.....	27
Digital output.....	27
Analogue input.....	28
Analogue output.....	29
Analogue input with calibration table.....	30
Analogue output with calibration table.....	31
<i>Channel options</i>	31

Digital inputs and outputs	31
Analogue inputs and outputs	32
Devices	32
<i>Device configuration</i>	<i>32</i>
<i>Tecon239.....</i>	<i>33</i>
<i>Tecon UR5 controller</i>	<i>34</i>
<i>Datalogger supervisor Tecon 350</i>	<i>35</i>
<i>Balances.....</i>	<i>36</i>
<i>Minifor fermentor.....</i>	<i>38</i>
<i>LAMBDA Peristaltic Pump</i>	<i>39</i>
<i>Integrator for LAMBDA Pumps.....</i>	<i>40</i>
Virtual devices	41
<i>Sample management.....</i>	<i>41</i>
<i>df/dt function</i>	<i>41</i>
<i>Timer</i>	<i>42</i>
<i>Pulse function</i>	<i>43</i>
<i>Profile</i>	<i>44</i>
<i>On/Off Controller.....</i>	<i>44</i>
<i>PID Controller</i>	<i>45</i>
Configuration:	45
PID parameter determination (Zeigler and Nicols method):	47
<i>Program.....</i>	<i>48</i>
Configuration:	49
Programming language syntax:.....	49
Alarm and report windows.....	53
<i>Alarm window</i>	<i>53</i>
Operation:	53
Buttons and Icons:	53
<i>Report window</i>	<i>54</i>
Operation:	54
Buttons and Icons:	54
Further information	55
<i>Data history function</i>	<i>55</i>
<i>Pictorial representation of data history function.....</i>	<i>55</i>
Appendix	56
<i>Troubleshooting</i>	<i>56</i>
<i>Files.....</i>	<i>56</i>
<i>Occupied communication interfaces</i>	<i>56</i>
Contact Information.....	56

PREFACE

Introduction

SIAM is intended for operators who want an easy-to-use data acquisition or automation system at laboratory, pilot or small production scale. Depending on the options chosen at purchase one can:

- Configure whichever devices and channels specified at purchase
- Visualise values of channels or enter personal set points.
- Save the data from an individual application and edit it with other programs.
- Visualise data as a graph against time.
- Set alarms
- Regulate and modify the set points of channels with different functions
- Control outflows
- Keep a log automatically
- Visualise applications on a systematic diagram.
- Alternatively, only use the program for data acquisition.

If the software does not require all the functions described here, applications can be adapted according to the requirements.

If other functions are needed, you can make contact with us. We will integrate the desired functions in your software system, in such a way that it conforms optimally to your specifications.

Hints

An automation system should make the work easier. Before initiating the process, think of a question: what will happen in the event of a system failure (e.g. an interface, measuring apparatus or PC breaking down)? Experimental set up should be made to have a minimal effect due to breakdown and the system should be safe.

For example:

- Appropriate valves are opened or closed automatically during power cut.
- Pumps should not be overloaded.
- Before leaving the program, switch all apparatus to the “Zero” position.
- Your equipment must be capable of withstanding the most extreme possible conditions placed on it. (Example: For pressure regulation, your apparatus should be able to tolerate the maximum pressure allowed by the safety valve).
- To avoid overheating of electronic circuits, nothing should ever be placed on the D/A converter box.

Text convention

Italic: words which appear in the program, like menu, text on buttons (example: *OK*)

Supported devices

The standard version supports the following devices:

- 6 Lambda MINIFOR fermenters and it can be extended up to 99

- 12 Lambda Integrators
- 6 Lambda Pumps
- 6 Tecon 350 datalogger
- 6 Tecon 239
- 6 Tecon UR5
- 6 Balances (Mettler, Explorer,...)
- Much more devices of your choice

The COM port and the device address are freely configurable.

If you wish to connect other devices, please contact us either by email (sysmatec@rhone.ch) or telephone (+41-27-946-80-18).

INSTALLATION

To install SIAM (LEA version 5.6) insert the CD-ROM into the CD-ROM drive and start the set-up program 'Setup.exe', then install the Dongle.

Any extension cards that may be required (RS232, RS485, etc...) can then be installed. To do this, it is necessary to exit SIAM (Lea version 5.6), shut down Windows and switch the computer off.

If a RS232/RS485 converter is to be used, this can also be connected at this time. Finally switch the various devices on, boot the computer and start SIAM (Lea version 5.6).

PROGRAM CONFIGURATION

This chapter describes the basic configuration of the program and the procedure to generate a configuration which can be saved and reopened later.

Software is provided with an example configuration file based on your requirement. You could use it or build your own application.

Synoptic window

To generate a new window, select the *Enter* command in the *Configuration* menu and enter the password "lea" in the dialog box. A new entry is then made in the *Configuration* menu and the program is now in configuration mode.

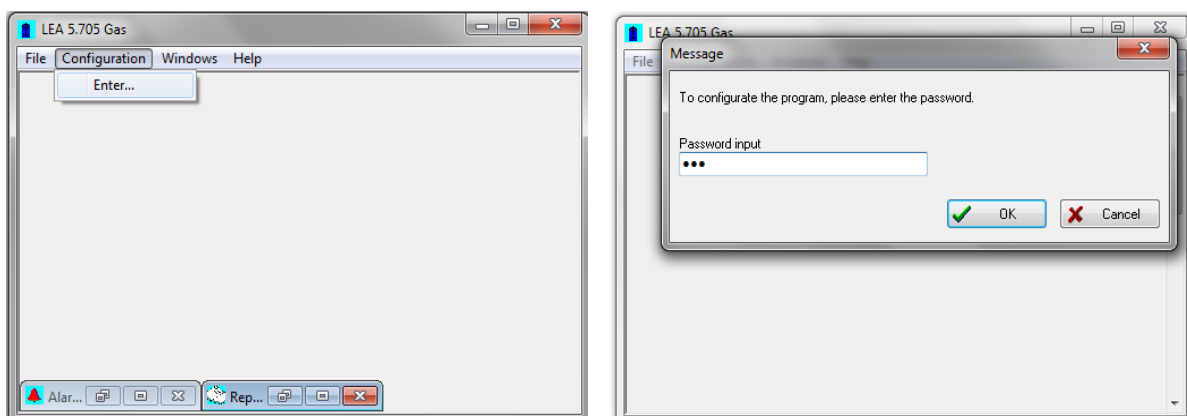

To open a new window, select *New* in the *Windows* menu. An empty window will be displayed in which an application can be built by inserting various elements.

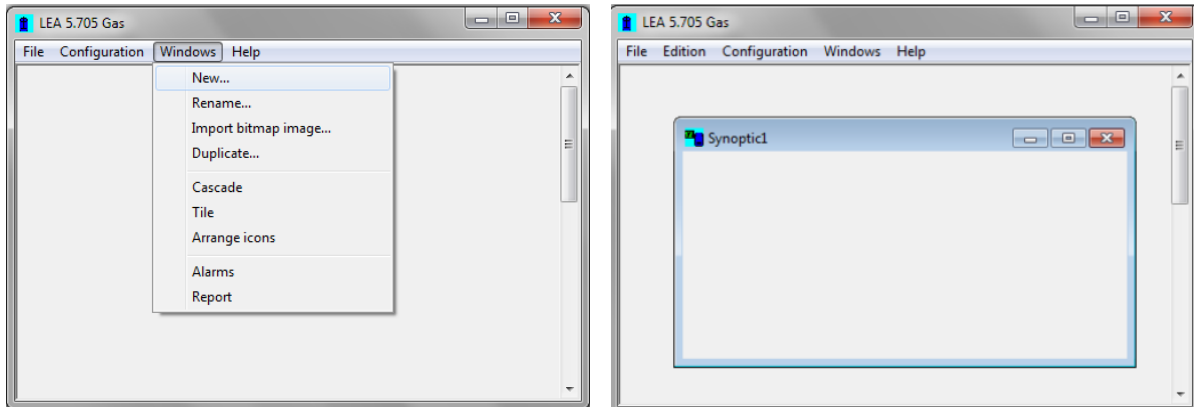

A bitmap image can be imported for use as a background by selecting *Import Bitmap* in the *Windows* menu. The image can for example represent your experiment.

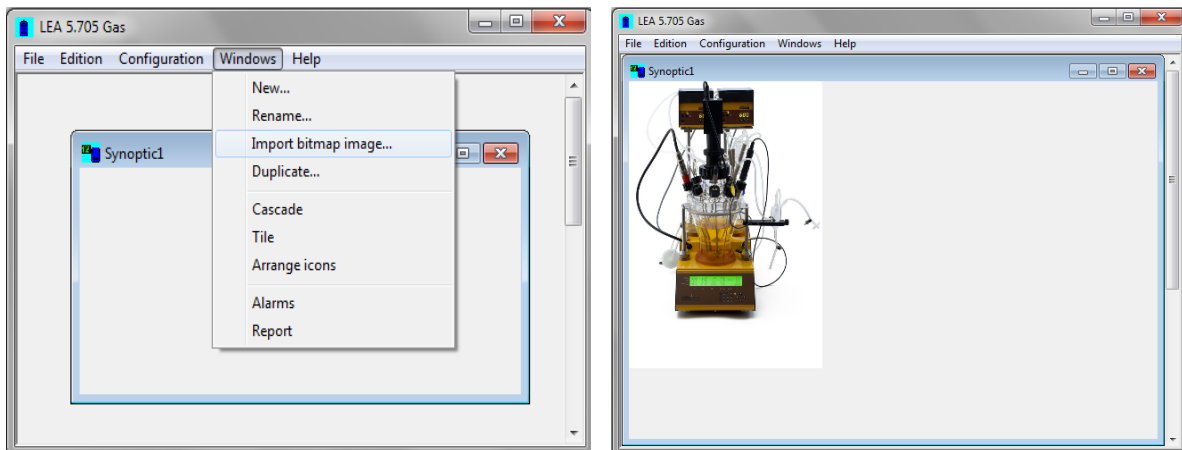

To rename the window select *Rename* in the *Window* menu. To open an existing configuration, select *Open* in the *File* menu.

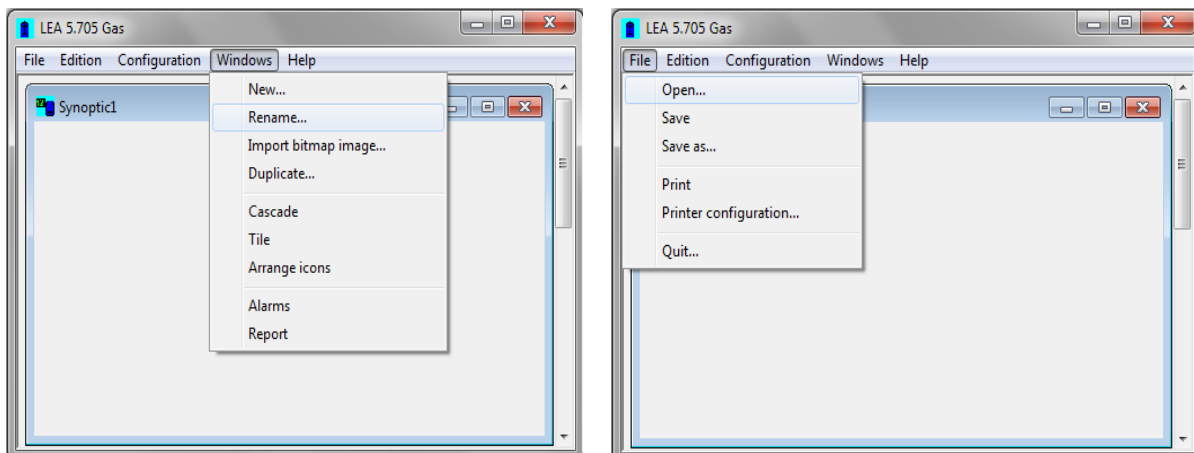

VISUAL COMPONENT TOOLBAR

Introduction

Select *Visual Components* in the *Configuration* menu to display the visual components toolbar from which components can be selected to place in the synoptic window. This allows an application to be built step by step.

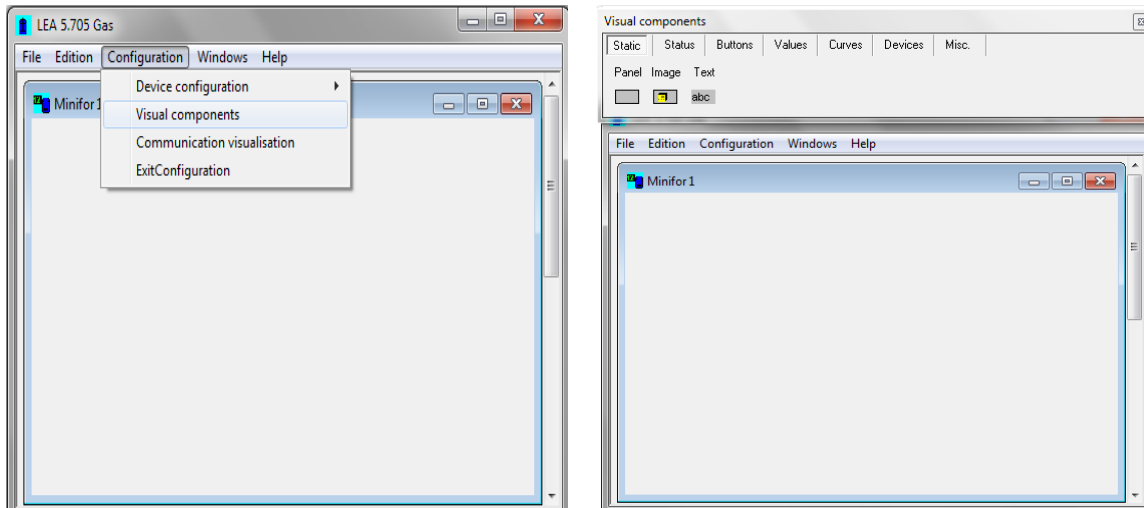

The toolbar contains several headings:

Static: these components are linked to small channels or devices.

Status: these components display the status (on or off) of the digital inputs and outputs.

Buttons: using these components the state of the digital outputs (on or off) can be changed, a channel option window displayed, the calibration of an analogue input carried out, or a link between two windows defined.

Values: these components show the values of analogue inputs and outputs or functions.

Curves: these components display channel values as curves.

Devices: these components can simultaneously group several channels from a device in a block, together with several basic modules.

Misc.: components that don't belong under other headings. E.g. to save channel values as text files.

Static components

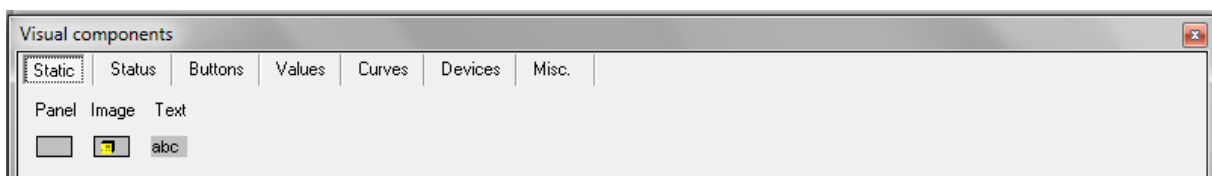

Panel:

Palette button

Display of panel button on the synoptic window

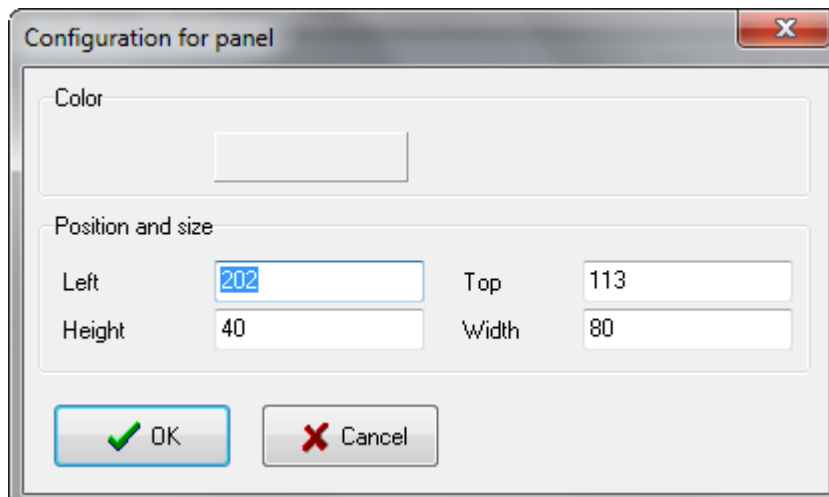

Component properties: The component colour can be changed. Double click on the surface in the colour frame to open a window in which a colour can be selected.

**Image:**

Palette button

Display of image button on the synoptic window

Component properties: Click on the  button to select an image to display in this object. If the configuration is later saved to a file ensure that when reopening it the configuration file that the image is still in the same directory.

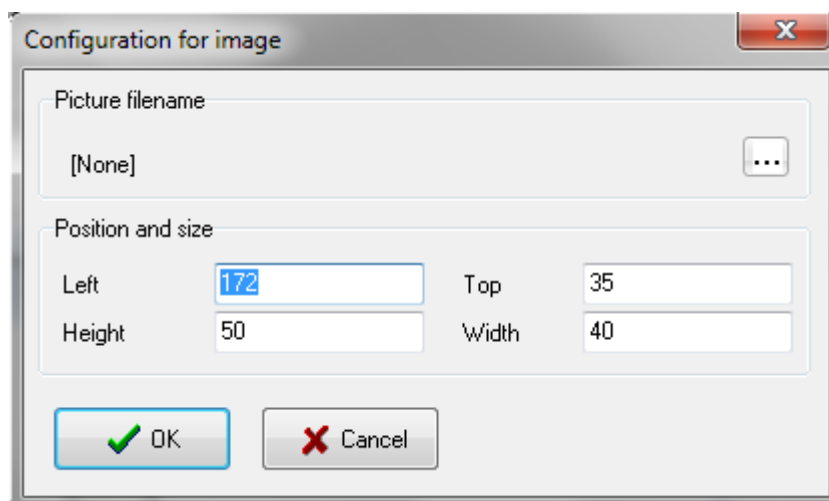

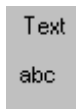

Text:

Palette button

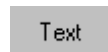

Appearance of text button on the synoptic window

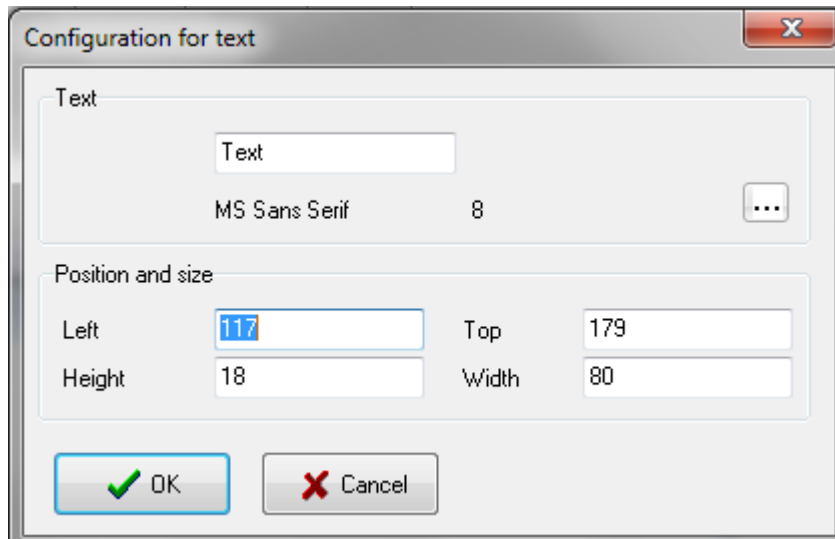
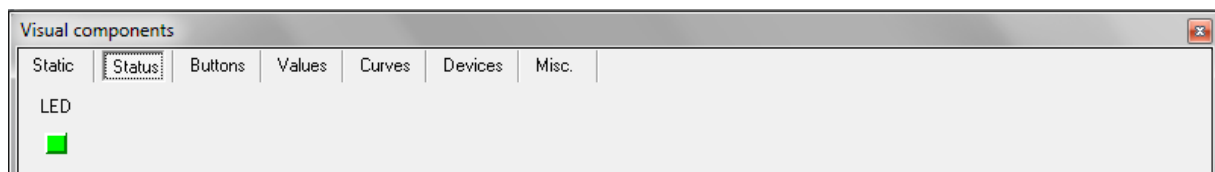

Component properties: Text can be entered here. Click on the  button to select a font

**Status Components****Square LED:**

Channels that can be connected

- digital inputs
- digital outputs

Palette button

Display of LED on the synoptic window

The component colour is dependent on the channel status.

Component properties: Click on a colour field in the colour frame to change the LED colour. The first field sets the colour when the channel value equals zero, the second sets the colour when the channel value equals 1.

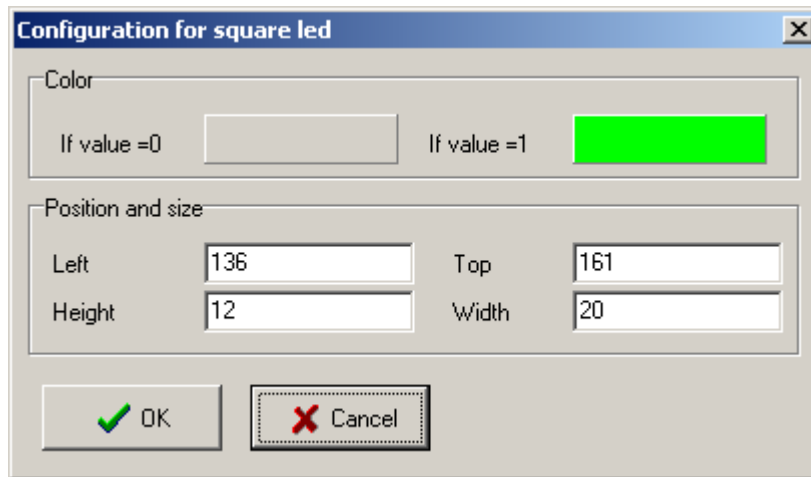

Buttons components

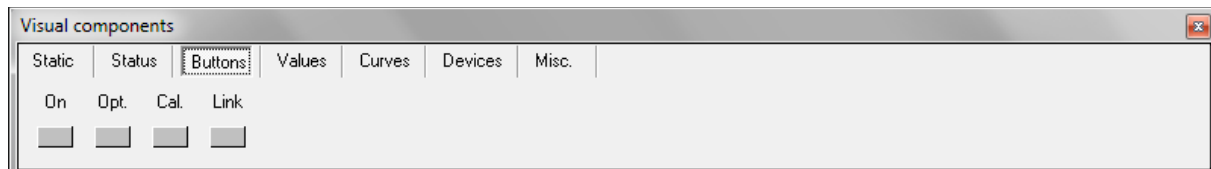

On/Off button:

Channels that can be connected

- Digital outputs

Palette button

Display of On/Off button on the synoptic window

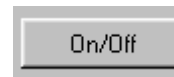

Component properties: The text displayed on the button can be changed in the text field, to change the font click on the  button.

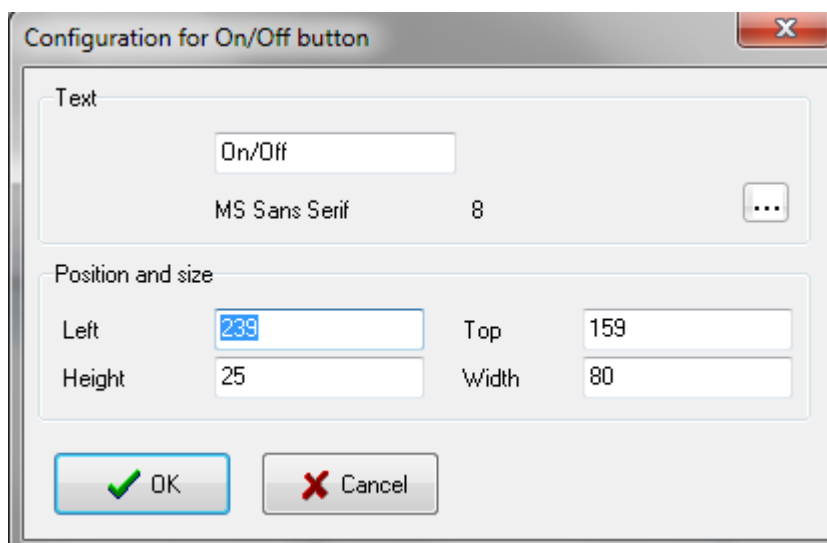

Option button:

Channels that can be connected

- Digital inputs
- Digital outputs
- Analogue inputs
- Analogue outputs

Palette button

Display of Options button on the synoptic window

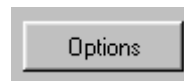

Component properties: The text displayed on the button can be changed in the text field, to change the font click on the  button.

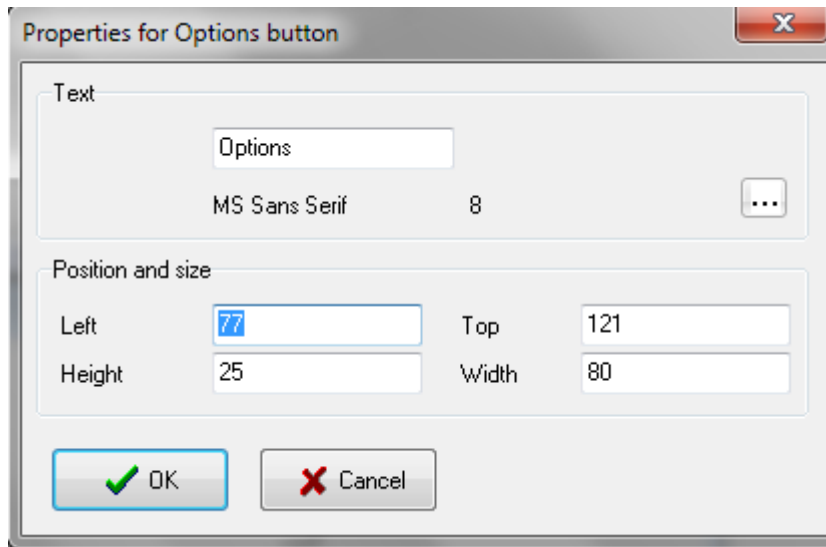
**Calibration button:**

This function allows to calibrate the channels.

Channels that can be connected

- Analogue inputs

Palette button

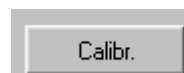

Display of Calibration button on the synoptic window

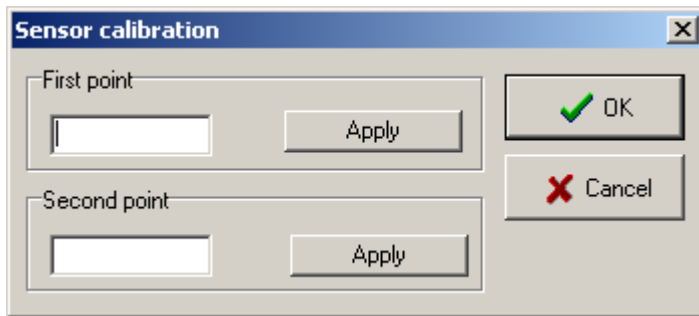

If a channel has only 2 lines in the calibration table, a 2-point calibration procedure can be carried out. The calibration parameters are calculated by the program and saved in the table.

This allows a sensor to be calibrated with two reference solutions e.g. a pH electrode. (Caution: the program must not be in configuration mode. Click on the calibration button. A calibration window is displayed (Fig.34) Immerse the electrode in the first solution (e.g. pH 4) and enter the effective value into the First Point box and click on Apply. Immerse the sensor in the second solution (e.g. pH 7), wait until the value is stable, enter the second value into the Second point box and click on Apply. The first value must always be less than the second. Close the window with the OK button.

Component properties: The text displayed on the button can be changed in the text field, to change the font click on the  button.

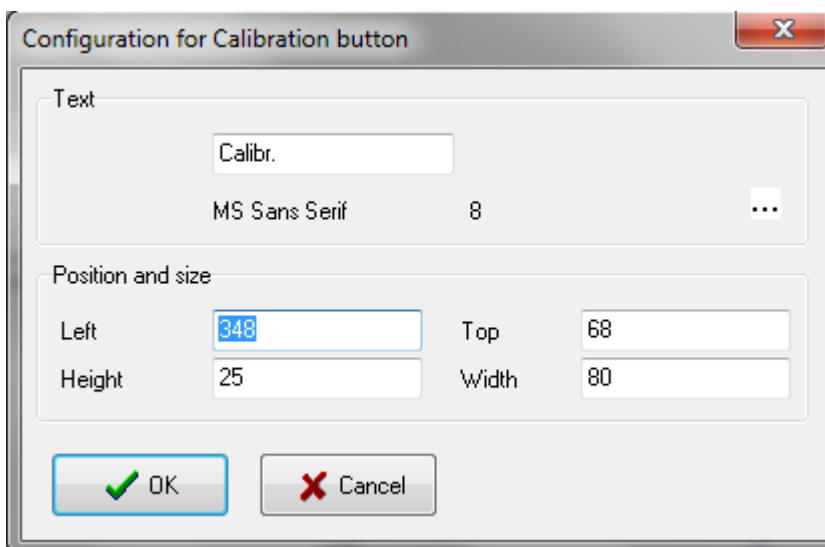

Link button:

The link button is used to link windows together (similar to hypertext links). If this button is pressed the linked window opens in the foreground.

Channels that can be connected

- none

Palette button

Display of Link button on the synoptic window

Component properties: The linked window can be chosen from the list. The text displayed on the button can be changed in the text field, to change the font click on the  button.

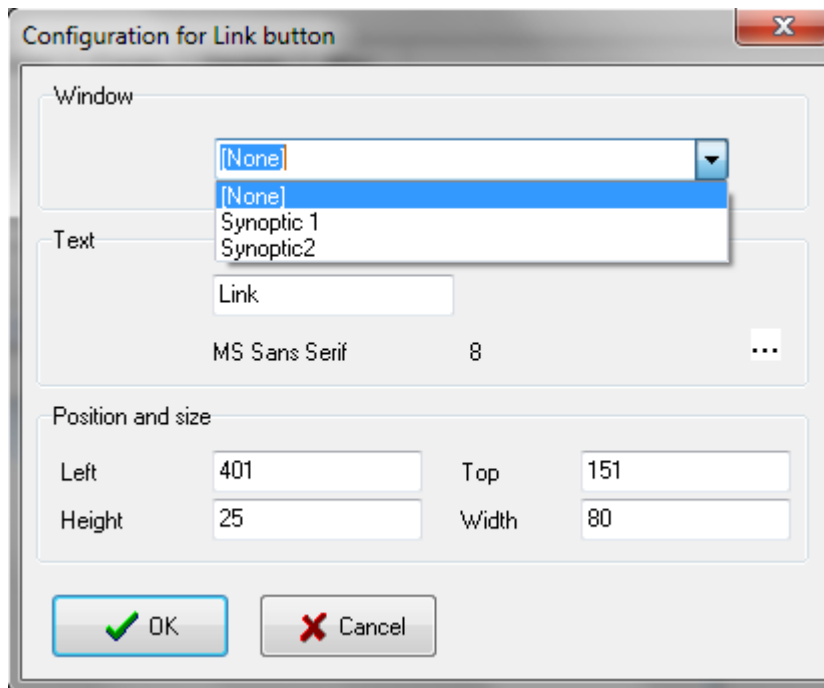

Values components

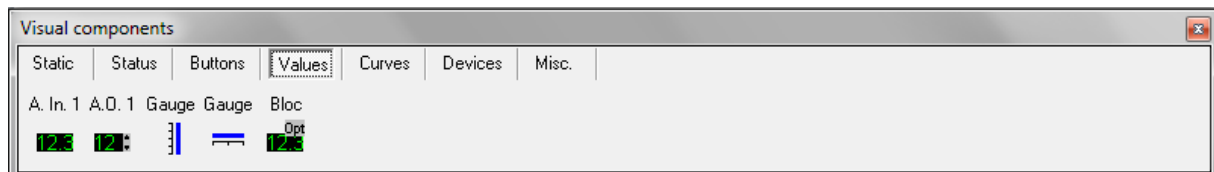

These components are designed to display the channel values.

Analogue input 1:

Channels that can be connected

- analogue inputs

Palette button

Display of Link button on the synoptic window

Component properties: To change the font click on the  button. The background colour can be changed by clicking the *Background colour* button.

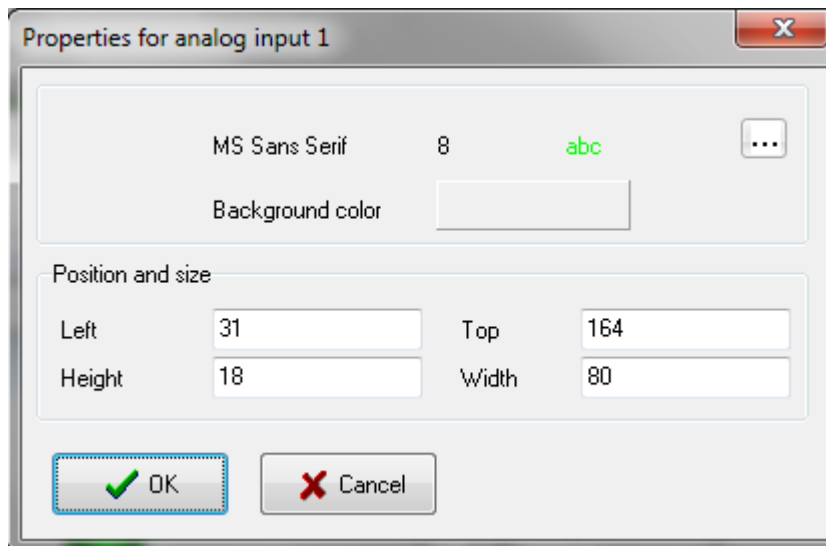

Analogue output 1:

Channels that can be connected

- analogue outputs

Palette button

Display of Link button on the synoptic window

To enter a new value click on the input field. A second field is displayed into which the new target value can be entered. Press the return key to confirm the entry. If the value is outside the calibration limit it will not be accepted by the system.

To close the field without change press the Escape key. The target value can be changed using the scrolling arrow. The change steps correspond to 1/1000 of the displayed interval.

Component properties: To change the font click on the  button. The background colour can be changed by clicking the *Background colour* button.

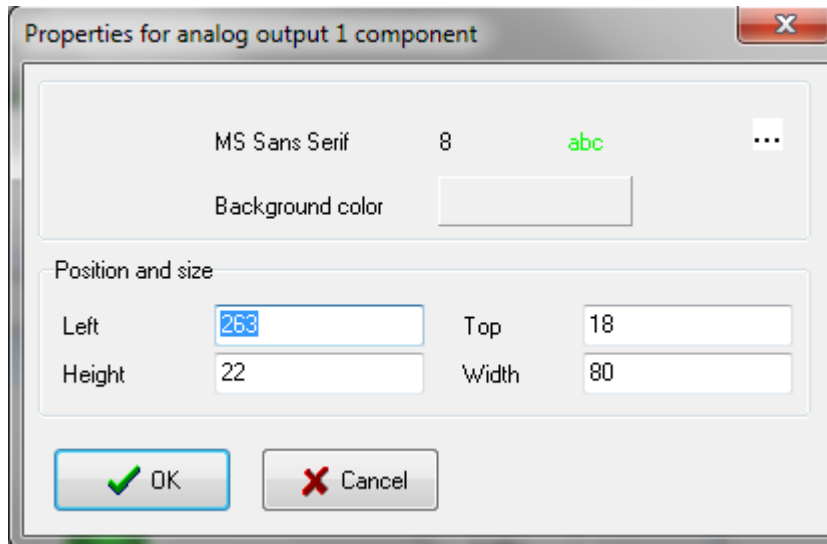

Vertical gauge:

Channels that can be connected

- analogue outputs
- analogue inputs

Palette button

Display of vertical gauge button on the synoptic window

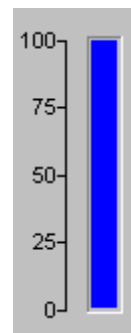

Component properties: Click on the *background colour* field to change the colour. The display limit can also be entered. This limit can differ from the one used for the channel.

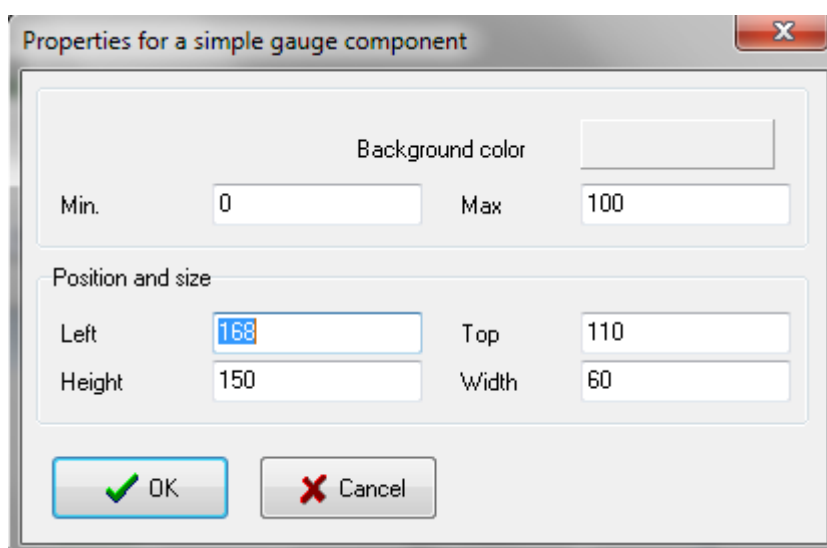

Horizontal gauge:

Channels that can be connected

- analogue outputs
- analogue inputs

Palette button

Display of Horizontal gauge button on the synoptic window

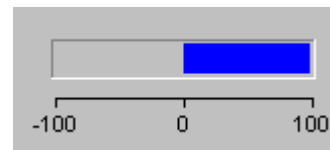

Component properties: Click on the Background colour 1 or 2 to change the gauge colour. The display limit can also be entered. This limit can differ from one used in other channels.

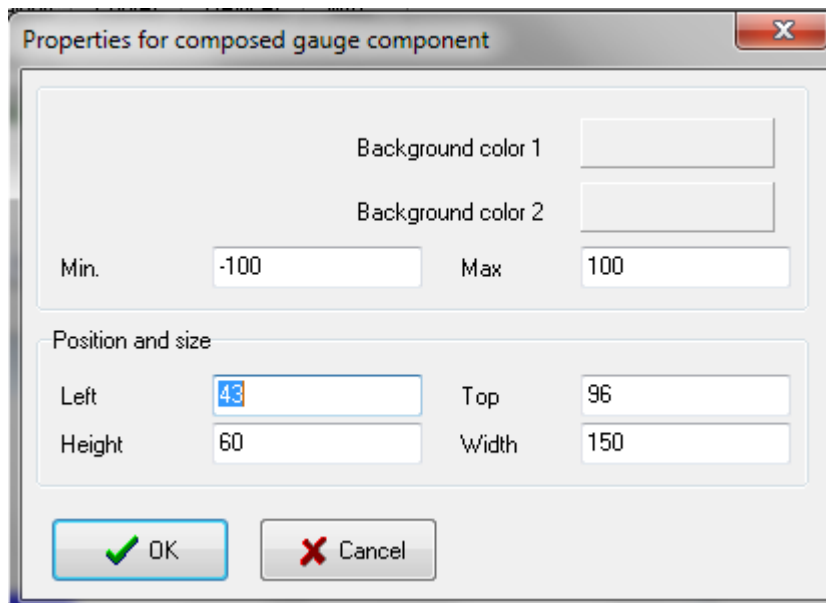

Analogue inputs with option:

Channels that can be connected

- analogue inputs

Palette button

Display of Analogue inputs with option button on the synoptic window

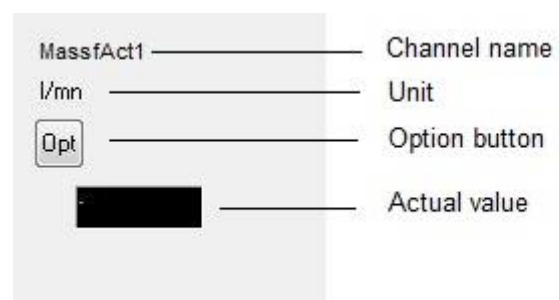

Curves components

Trend:

Channels that can be connected

- Up to 10 channels can be displayed as curves.

Palette button

Display of Trends on the synoptic window

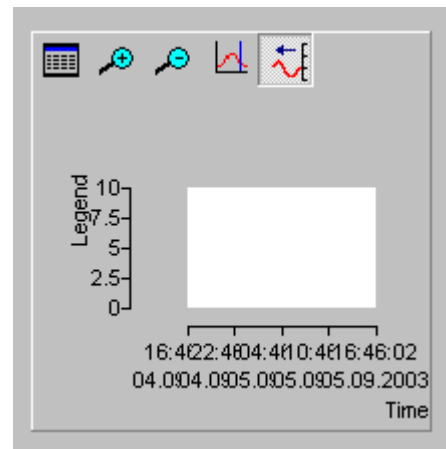

**Channel choice:**

In the curve, the legend displays the channel name, the unit and the last value. Time relates to the last point entered.

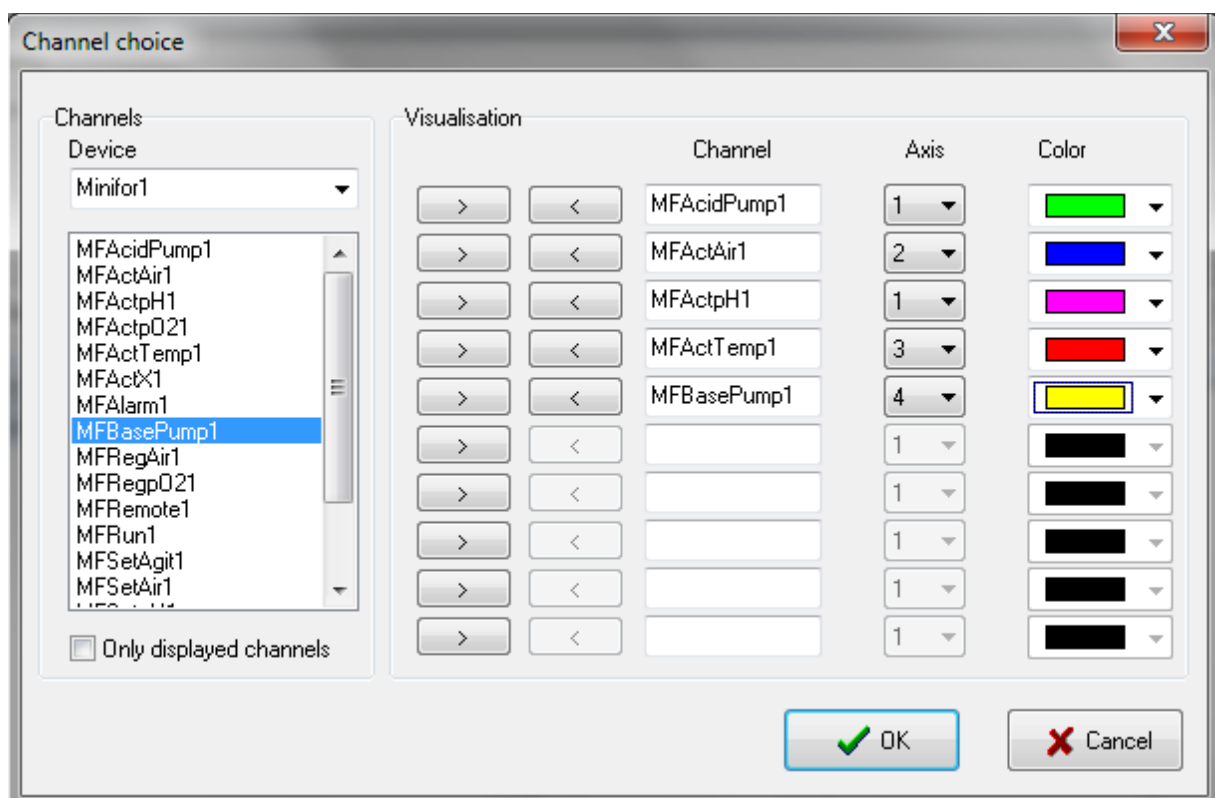
To change the scale, double click on the axis. A second field is displayed into which the minimum and maximum values can be entered.

To select a channel click on the  button. This opens a in which the channel to be displayed can be selected together with one of four axes and the curve colour.

The  and  buttons reduce and enlarge the time interval and this  button displays a ruler. The channel values are displayed in the legend and the corresponding time is displayed above right. This button inactivates the automatic curve renewal mode. It is possible to return to this mode using the  button.

Devices components

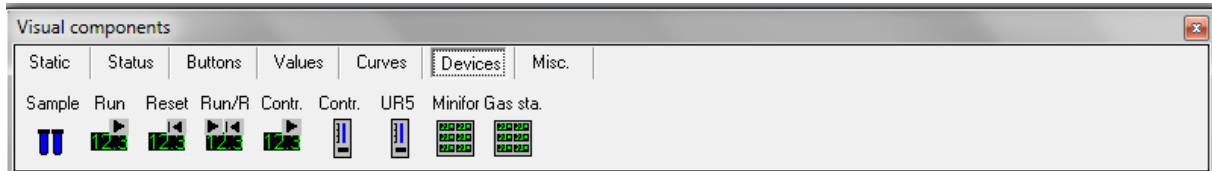

These components are combinations of the simple components previously described. In this way you can create the user interface quicker than with single components.

These objects no longer relate to channels, but to devices.

Sample management:

Samples can be managed with the virtual device, e.g. a concentration can be manually entered.

Palette button

Display of Sample on the synoptic window

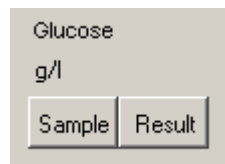

To take a sample click on the Sample button. A window is opened into which a sample description can be entered. The samples are automatically numbered by the system. Date and time are automatically entered. The numbering is reinitialised by clicking on the New Series button.

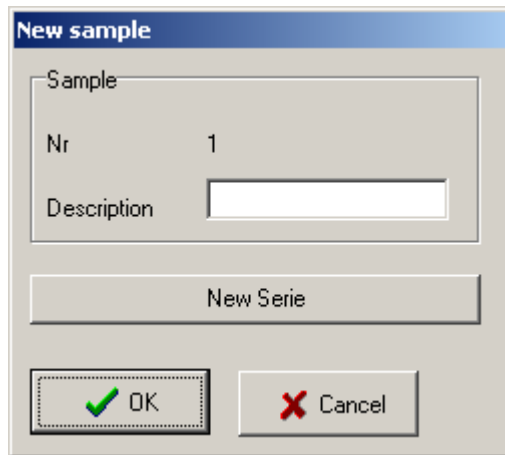

The 'New sample' dialog box contains a 'Sample' section with a 'Nr' field set to '1' and an empty 'Description' text box. Below this is a 'New Serie' button. At the bottom are 'OK' and 'Cancel' buttons.

If the analysis results are known click on the Result button and a new window is opened in which the sample concentration can be entered. This value is also saved in the text file as long as the data saving is still running.

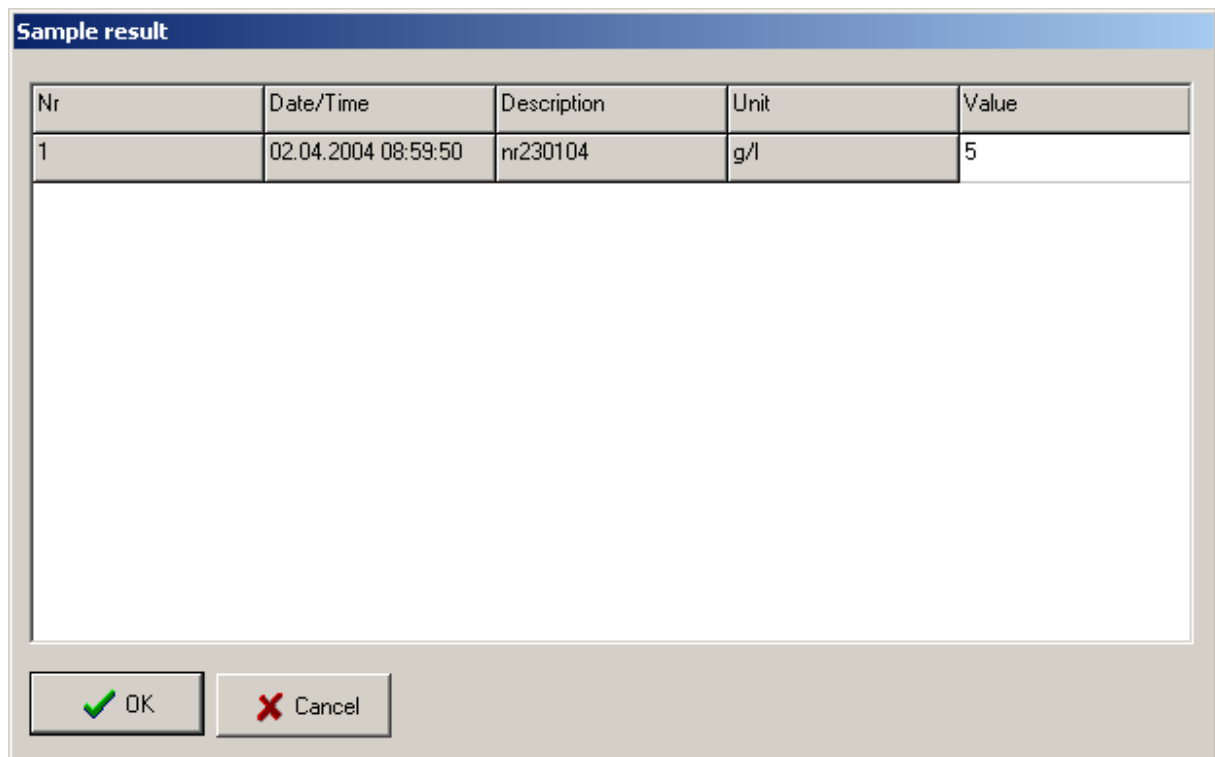

The 'Sample result' dialog box features a table with the following data:

Nr	Date/Time	Description	Unit	Value
1	02.04.2004 08:59:50	nr230104	g/l	5

Below the table is a large empty text area. At the bottom are 'OK' and 'Cancel' buttons.

Run block button:

Devices that can be connected:

- Pulse function
- Program

Palette button

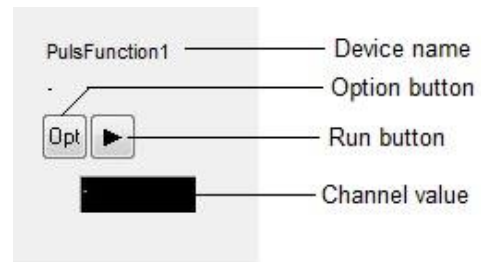

Display of Run block on the synoptic window

**Reset block button:**

Devices that can be connected:

- Balances

Palette button

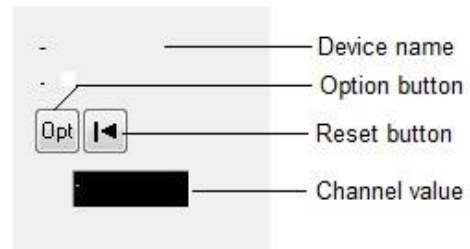

Display of Reset block on the synoptic window

**Run and reset block:**

Devices that can be connected:

- Profile
- Timer

Palette button

Display of Run and reset block on the synoptic window

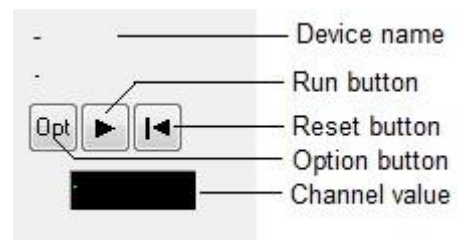

Simple controller block:

Devices that can be connected:

- On/Off controller
- PID Controller

Palette button

Display of Simple controller on the synoptic window

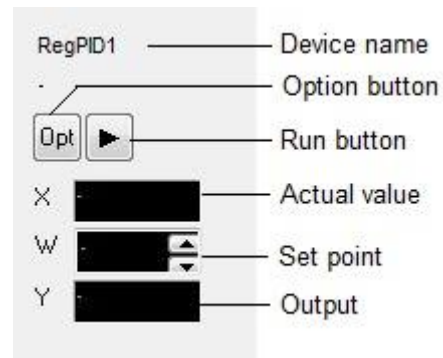

Gauge for controller block:

Devices that can be connected:

- On/Off controller
- PID Controller

Palette button

Display of Gauge for controller block on the synoptic window

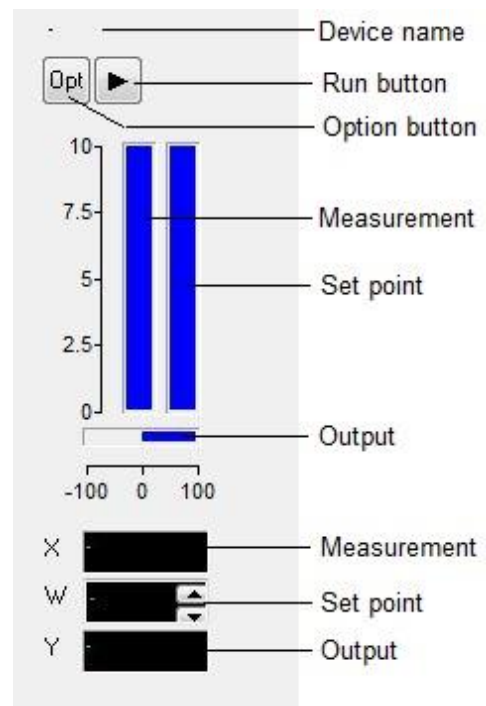

Tecon UR5 controller block:

Devices that can be connected:

- Tecon UR5 controller

Palette button

Display of Tecon UR5 controller block on the synoptic window

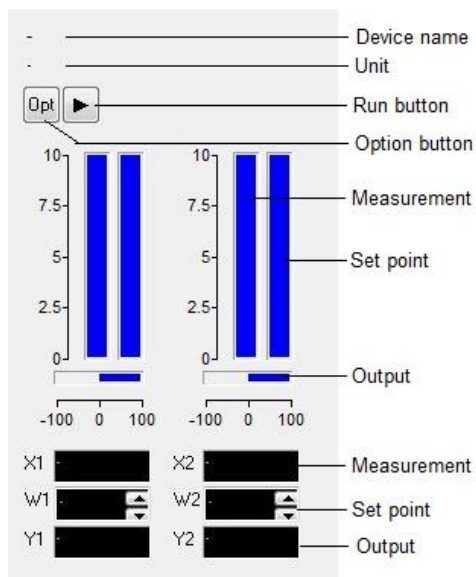

The controllers in this series are equipped with 2 PID controllers. For further details please refer the controller manual.

MINIFOR Fermenter-bioreactor block:

Devices that can be connected:

- LAMBDA MINIFOR fermenter and bioreactor

Palette button

Display of MINIFOR fermenter-bioreactor block on the synoptic window

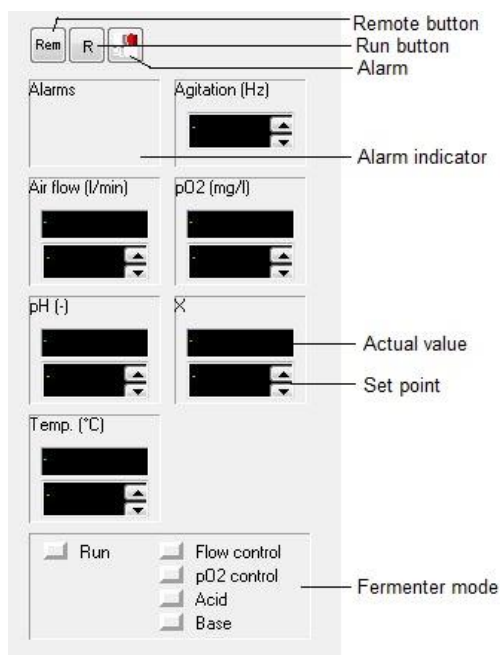

Miscellaneous components

Save in the text file:

This option allows the channel values to be saved as a text file. Text files can be imported into most office programs e.g. word processors, spreadsheets, databases etc.

Palette button Display of Text file block on the
synoptic window

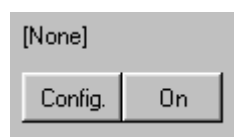
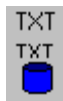

To save channel values to a text file, click on the *Config.* button to open the 'Save data to text file' window. Select the *File* tab and enter the *file name*, then select the *Channel* tab and choose the channel for which the values need to be saved. Select the *Time* tab, if it is necessary to record the time interval between two entries and the time format.

The data will be saved from the moment the *On* button is pressed and the **file name will be displayed at the top.**

To **stop saving** the data click the *On* button once again, and **[None]** will be displayed at the top. If data storage is stopped, it is impossible to save further data. This applies particularly to offline values (sample management).

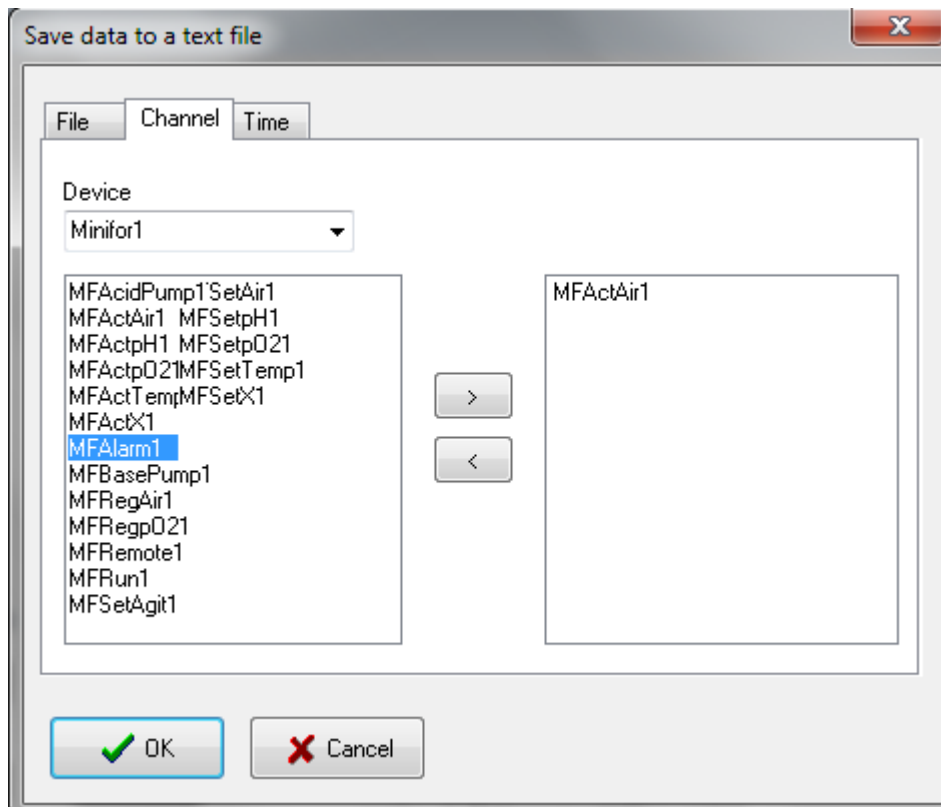

Common attributes

When a component is displayed in the window there are only two further steps needed to make it functional.

For components to be connected to channels:

First step: to connect a channel, click on the component with the right mouse button and select *Channel choice* in the popup menu.

Second step: to configure the selected channel, click on the component with the right mouse button and select *Channel configuration* in the popup menu. A dialog window is displayed, within which the channel can be configured. The fields are dependent on the channel, only the field Name is always available.

For components to be connected to devices:

First step: to connect a device, using the right mouse button click on the component and select *Device choice* in the popup menu.

Second step: to configure the selected device, click on the component with the right mouse button and select *Device configuration* in the popup menu. A dialog window is opened, within which the channel can be configured. The fields are dependent on the device.

The appearance of some of the components can be changed. Click on the component with the right mouse button and select *Component properties* in the popup menu. A window is opened showing the specific attributes (font colour size etc). These attributes can also be changed. These templates are also described in this chapter.

Channel names

The first character must be a letter, but the following characters can also be numerals. Spaces or blanks are not allowed. Each name must be unique and two different channels may not have the same name. Words used in the programming language e.g. begin, if, etc. may not be used as names.

CHANNELS

The channels are the connections between the devices and the visual components. Some devices possess several channels in order to reduce the amount of work required to configure them, these devices have their own visual component. The various channels are connected automatically to each component.

Channel configuration

There are two different ways to configure a channel in configuration mode.

1. In the *Configuration* menu click the command *Device configuration* and select the required device.

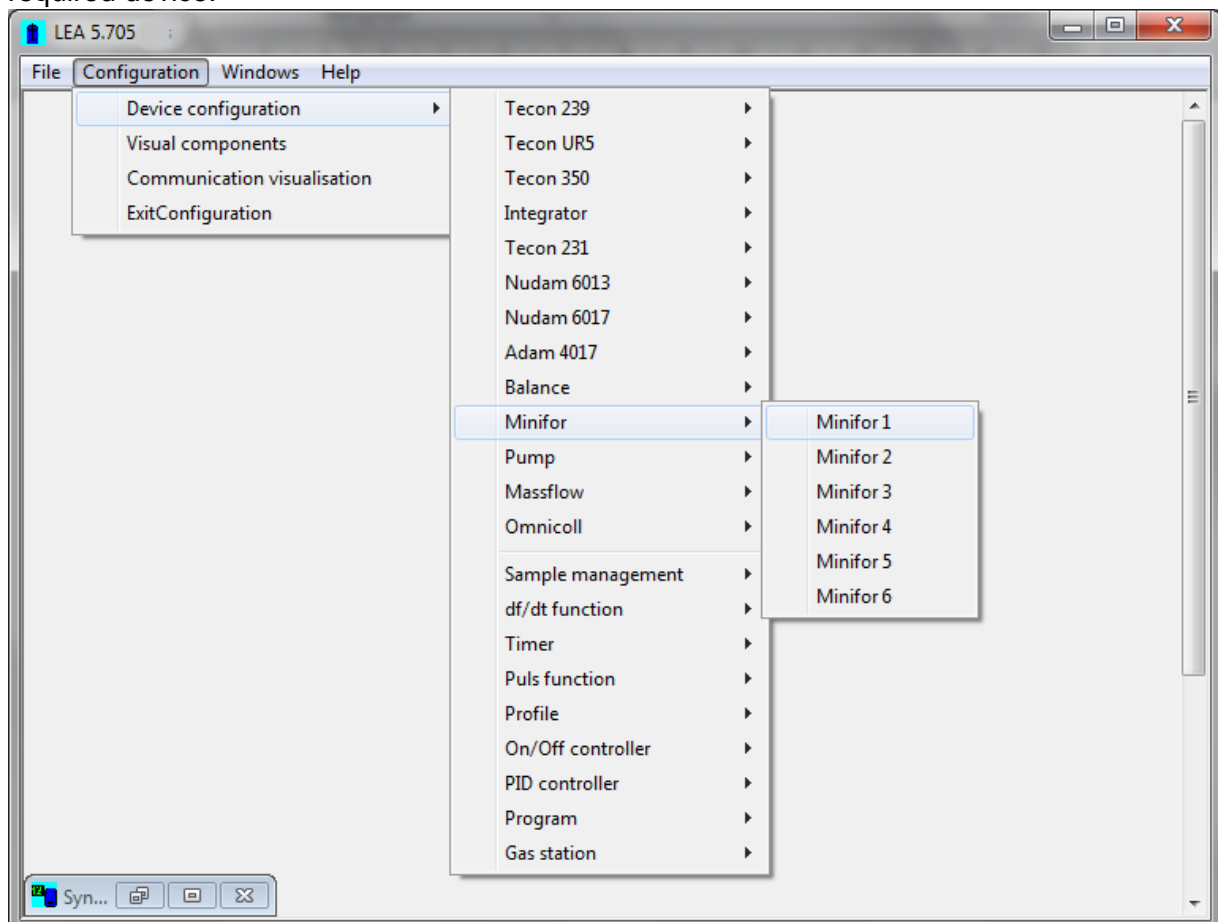

A window will be displayed like below for the chosen device and then click on the button which corresponds to the channel required.

Configuration for a Minifor fermentor

Device

Name:

COM Port: Slave address:

Connected

Fermentor type

1 (before 2012) 2 (after 2012)

Channels

MFRun1	MFBasePump1	MFActAir1	MFSetAir1	-
MFRemote1	MFAAlarm1	MFActX1	MFSetAgit1	-
MFRRegAir1	MFActTemp1	MFSetTemp1	MFSetX1	-
MFRRegpO21	MFActpH1	MFSetpH1	-	-
MFAcidPump1	MFActpO21	MFSetpO21	-	-

Description

Minifor1

Information

OK Cancel

A window displaying the channel to be configured will open. For example: pO2 channel.

Configuration for a value

Name: Unit:

Left digits: Right digits:

Display limits

Low: High:

Description

Minifor1, MFSetpO21

Information

OK Cancel

2. Right click on the desired channel on the visual component and select *Channel choice* to select the channel and then *channel configuration* for configuring it.

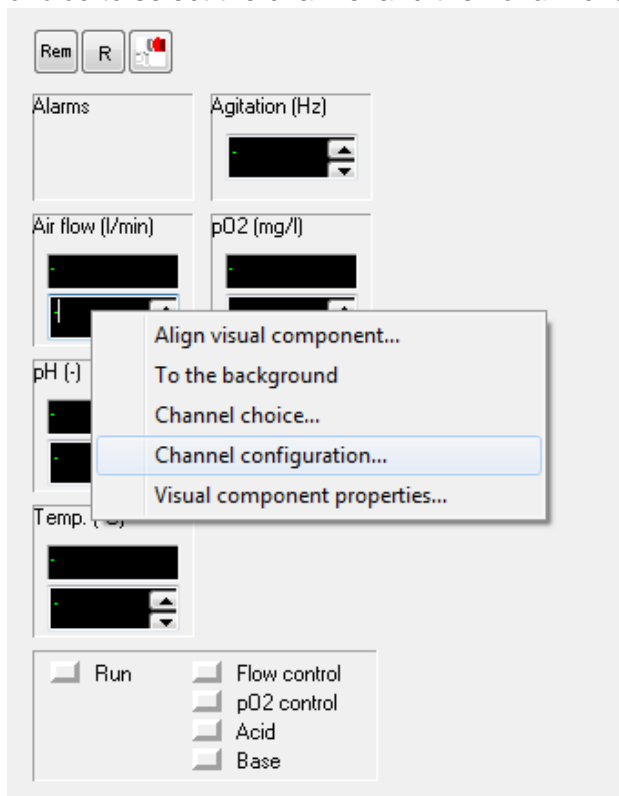

Each channel has a unique name e.g. Temperatur1, pH1 etc. This name can comprise a maximum of 20 characters, and must always start with a letter, but the following characters can also be numerals.

Blanks are not allowed.

Names which are already in use by other channel may not be repeated, and words which belong to computer programming languages (refer the chapter Visual components for more details) are also not allowed.

Digital inputs

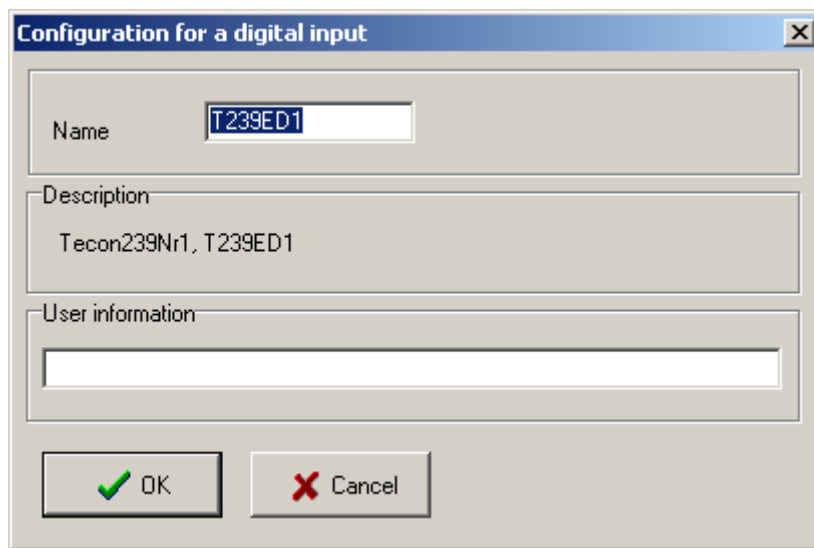

When all the field entries have been made click on OK to confirm and save the choice. If the program discovers a mistake, an error message is displayed. The Cancel button closes the window without saving the changes.

Digital output

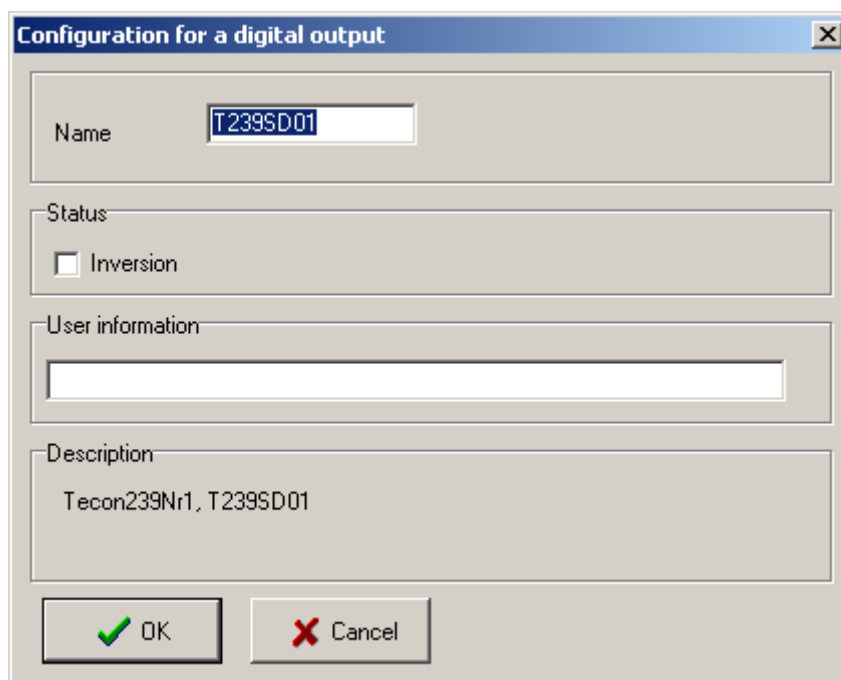

The Inversion check box allows the output control to be reversed.

Pressing the Channel control button in the group window switches the output to its lowest state (normally 0 volt).

If the output is in a high state e.g. 24 volt, then channel control is switched off.

Analogue input

- Name:** A text box containing "TUR5EA1".
- Unit:** A dropdown menu with "V" selected.
- Left digits:** A dropdown menu with "3" selected.
- Right digits:** A dropdown menu with "2" selected.
- Signal type:** A dropdown menu with "0 to 10 V" selected.
- Display limits:** Two text boxes labeled "Low" and "High" containing the values "0" and "10" respectively.
- Description:** A text box containing "TeconUR5Nr1, TUR5EA1".
- Information:** An empty text box.

At the bottom of the dialog are two buttons: "OK" (with a green checkmark icon) and "Cancel" (with a red X icon).

Enter a name (as described above), followed by the measurement unit (maximum 5 characters). The characters '/', '-', and '°' are not allowed.

Before connecting the measuring device, check the maximum voltage and power output of the device, as too high a signal can damage the converter.

Enter the limit values to be displayed into the group window. All values which are outside this range will be rounded up or down.

Example:

To make a flow rate measurement with a device that delivers 0 to 2 volts (0 to 6 l/hr) using a 0 to 10 volt input, enter values which correspond to 0 and 10 volts in the calibrations table: 0 l/hr and $10/2 \cdot 6 = 30$ l/hr. Enter 0 as low and 6 as high limit values. The flow rate will only be displayed between 0 and 6 l/hr.

When all the values have been entered click on *OK* to confirm and save the choice. The *Cancel* button closes the window without saving the changes.

Analogue output

Configuration for an analog output

Name: Unit:

Left digits: Right digits:

Signal type:

Display limits:

Low: High:

Description:

TeconUR5Nr1, TUR5SA1

Information:

The fields are identical to those for an analogue input.

Take care, when selecting an output, too high voltage or current could damage the device

Analogue input with calibration table

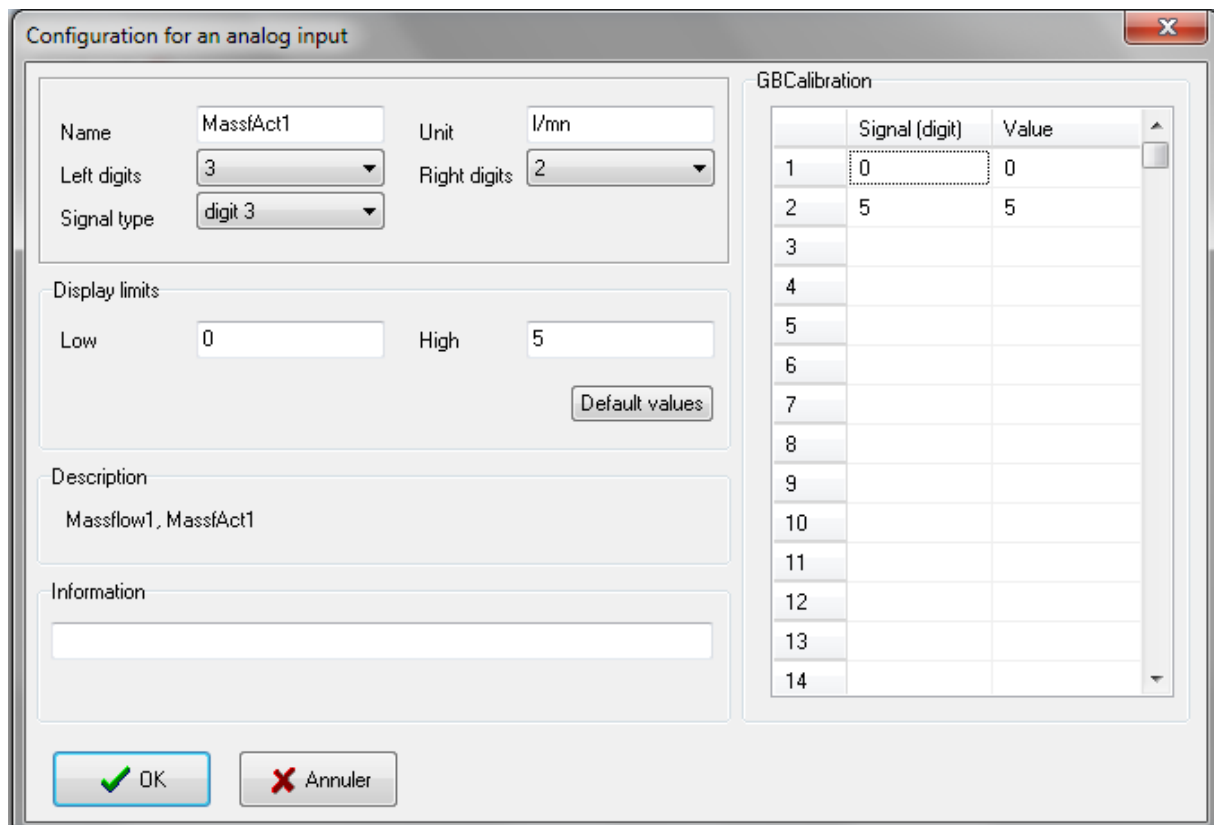

Configuration for an analog input

Name: MassAct1 Unit: l/mn

Left digits: 3 Right digits: 2

Signal type: digit 3

Display limits

Low: 0 High: 5

Default values

Description

Massflow1, MassAct1

Information

GBCalibration

	Signal (digit)	Value
1	0	0
2	5	5
3		
4		
5		
6		
7		
8		
9		
10		
11		
12		
13		
14		

OK Annuler

Enter a name (as described above), followed by the measurement unit (maximum 5 characters). The characters '/', '-', and '°' are not allowed.

Each channel can be specifically calibrated in the calibration table. If the electrical signal of the measurement is linear over the whole range, enter the values for the minimum and maximum of the signal. If the electrical signal is not linear over the whole range it can be made to fit with linear segments. The values are automatically sorted by clicking on OK. In order to convert the electrical signal to the right intensity the system carries out a linearization using 2 adjoining values. The values allowed are within the range $\{-10000, -0.001\}$, 0, $\{+0.001, +10000\}$. If the table contains only two lines the sensor can be retrospectively calibrated in the visualisations block using a two point procedure.

Before connecting the measuring device, check the maximum voltage and power output of the device, as too high a signal can damage the converter.

Enter the limit values to be displayed into the group window. All values which are outside this range will be rounded up or down.

Example:

To make a flow rate measurement with a device that delivers 0 to 2 volts (0 to 6 l/hr) using a 0 to 10 volt input, enter values which correspond to 0 and 10 volts in the calibrations table: 0 l/hr and $10/2 \cdot 6 = 30$ l/hr. Enter 0 as low and 6 as high limit values. The flow rate will only be displayed between 0 and 6 l/hr.

When all the values have been entered click on *OK* to confirm and save the choice. As long as the channel is not displayed in a group window the configuration can be changed. The *Cancel* button closes the window without saving the changes.

Analogue output with calibration table

Configuration for an analog output

Name: T239SA01 Unit: mA
 Left digits: 3 Right digits: 2
 Signal type: 0 to 20 mA

Display limits
 Low: 0 High: 20
 Default values

Description
 Tecon239Nr1, T239SA01

Information
 [Empty text box]

GBCalibration

	Signal (mA)	Value
1	0	0
2	20	20
3		
4		
5		
6		
7		
8		
9		
10		
11		
12		
13		
14		
15		
16		

OK Cancel

The fields are identical to those for an analogue input with calibration table.

Take care while selecting an output as too high a voltage or current could damage the device.

If the device does not react in a linear manner to changes in voltage or current, it is possible to change its operation with voltage or current = f (value) linear segments in the calibrations table as with analogue inputs.

Channel options

Digital inputs and outputs

Configure alarms

Alarms
 0
 1

Activate

OK Cancel

Select the level 1 or 2 at which an alarm should be given. Click on the *Activate* check box and the on *OK* to activate the alarm.

Analogue inputs and outputs

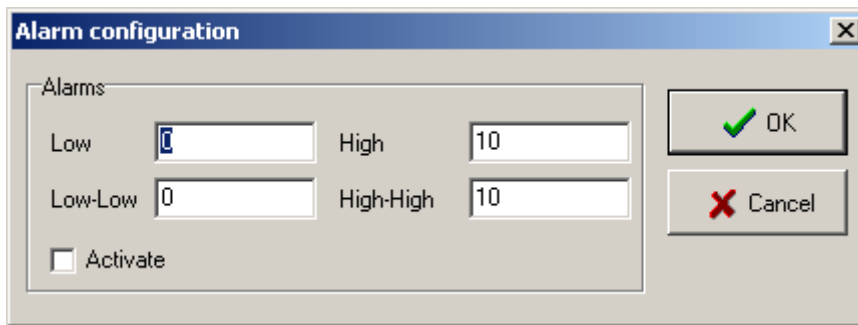

Enter a limit value and click on the *Activate* check box and then on *OK* to activate the alarm. The individual alarms are shown in the Alarm window.

DEVICES

Device configuration

1. To display and change a device configuration, click on the command *Device configuration* in the *Configuration* menu and select the connected device e.g. Minifor1

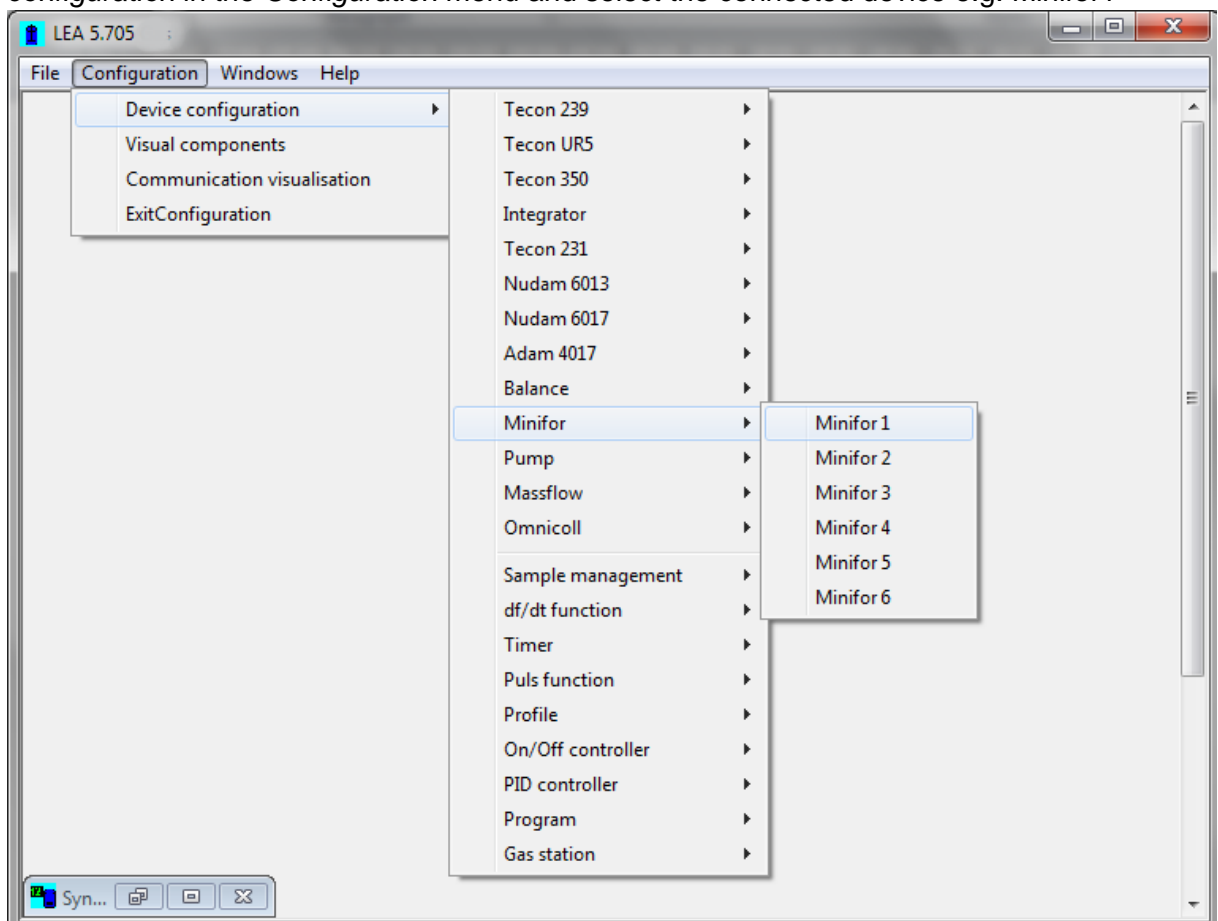

- Alternatively right click on a visual component, if it is a device component. Select Device configuration and a window showing the device configuration is displayed.

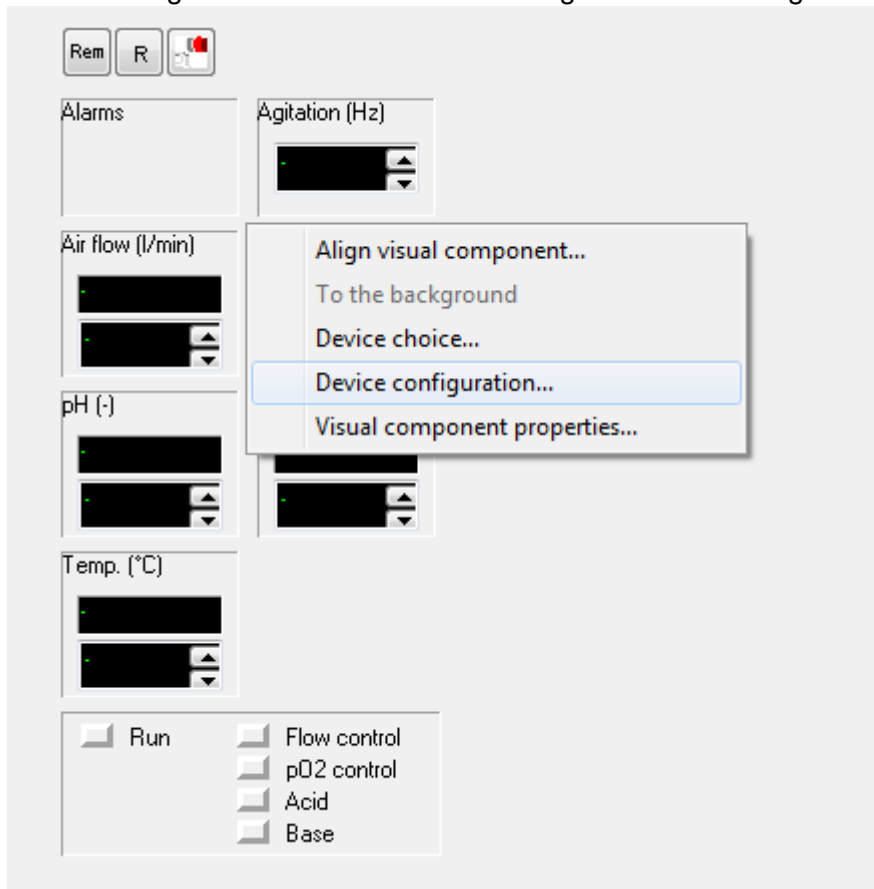

Tecon239

The device Tecon 239 has 4 digital inputs, 8 digital outputs, 8 analogue inputs and 4 analogue outputs. Up to 6 such devices can be managed with this version.

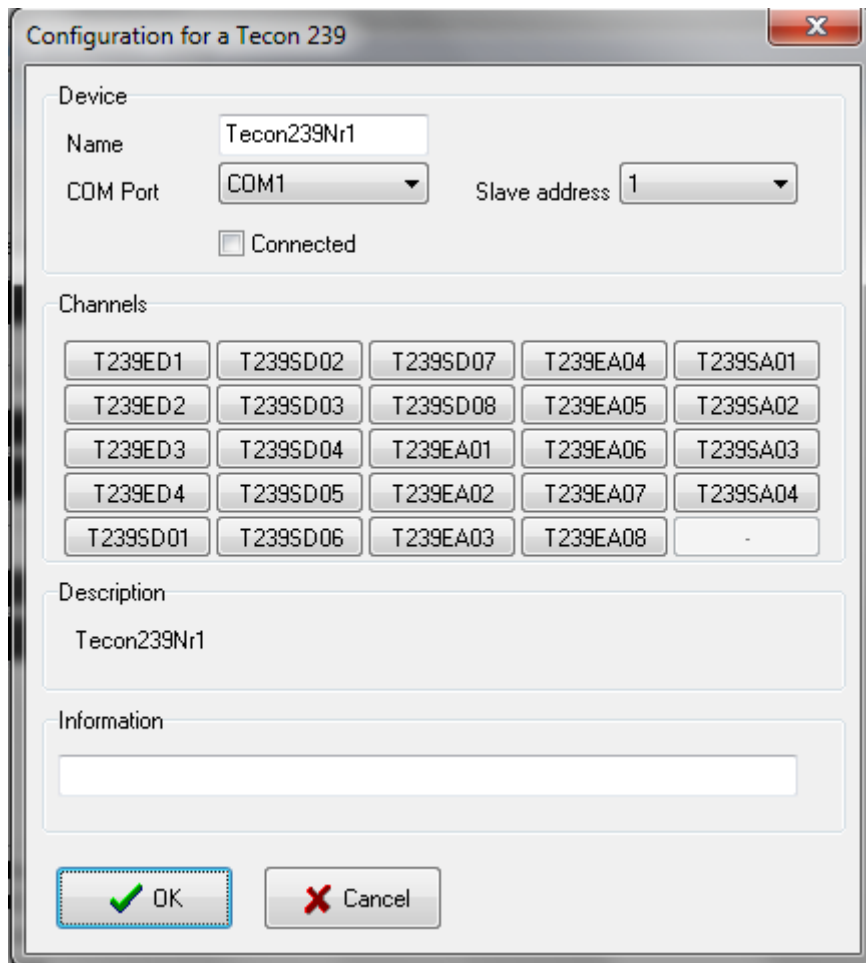

Select the *COM Port* to which the device is connected and select its *Address*. Click on the *Connected* check box to initiate communication between the PC and the device. The scanning rate is ca. once every 10 seconds.

The channel buttons allow each channel to be individually configured (see Chapter Channels). The *Description* field displays the internal device name. The *Information* field is free for user input.

Tecon UR5 controller

There are 6 different controllers in this series and each has its own communications protocol and its own channel. Up to 6 such devices can be managed with this version.

UR 5 D: flow rate controller

UR 5: pH: pH controller

UR 5 T: Temperature controller

UR 5 TK: Cascade temperature controller

UR 5 TTK: Cascade temperature controller

UR 5 V: Pressure controller

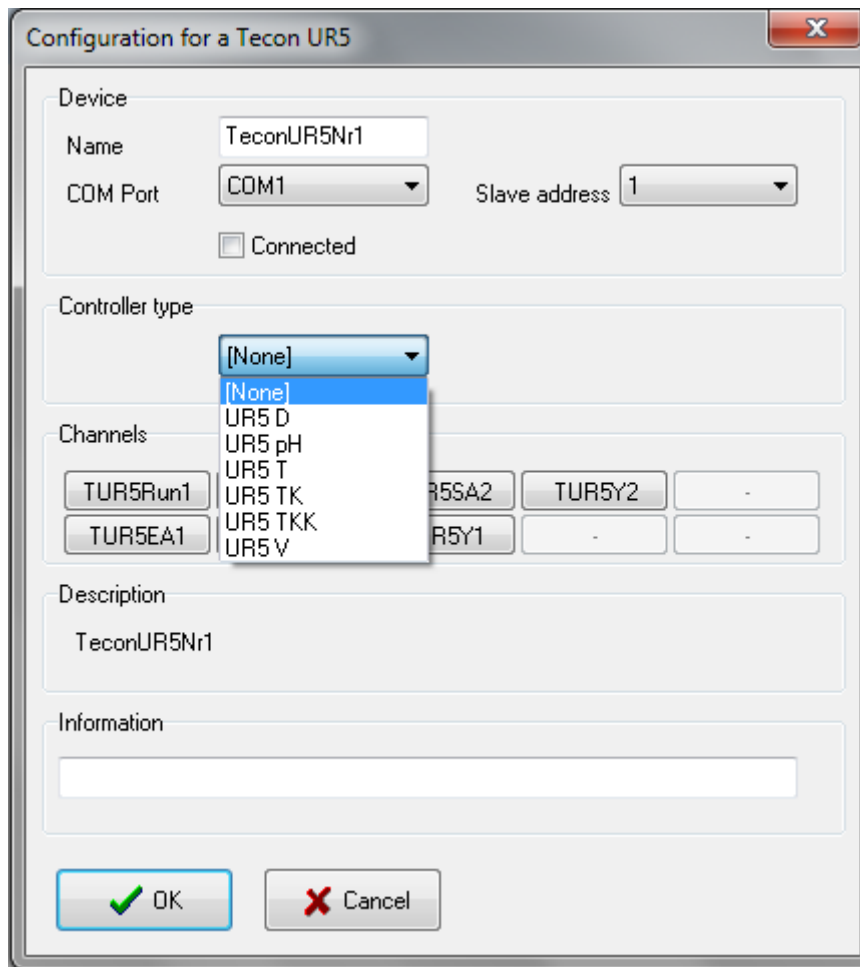

Select the *COM Port* to which the device is connected and select its *Address*. Click on the *Connected* check box to initiate communication between the PC and the device. The scanning rate is ca. once every 4 seconds.

Then select the controller type from the list.

The channel buttons allow each channel to be individually configured (see Chapter Channels). The *Description* field displays the internal device name. The *Information* field is free for user input.

Datalogger supervisor Tecon 350

The device Tecon 350 has 8 analogue inputs. Up to 6 such devices can be managed with this version.

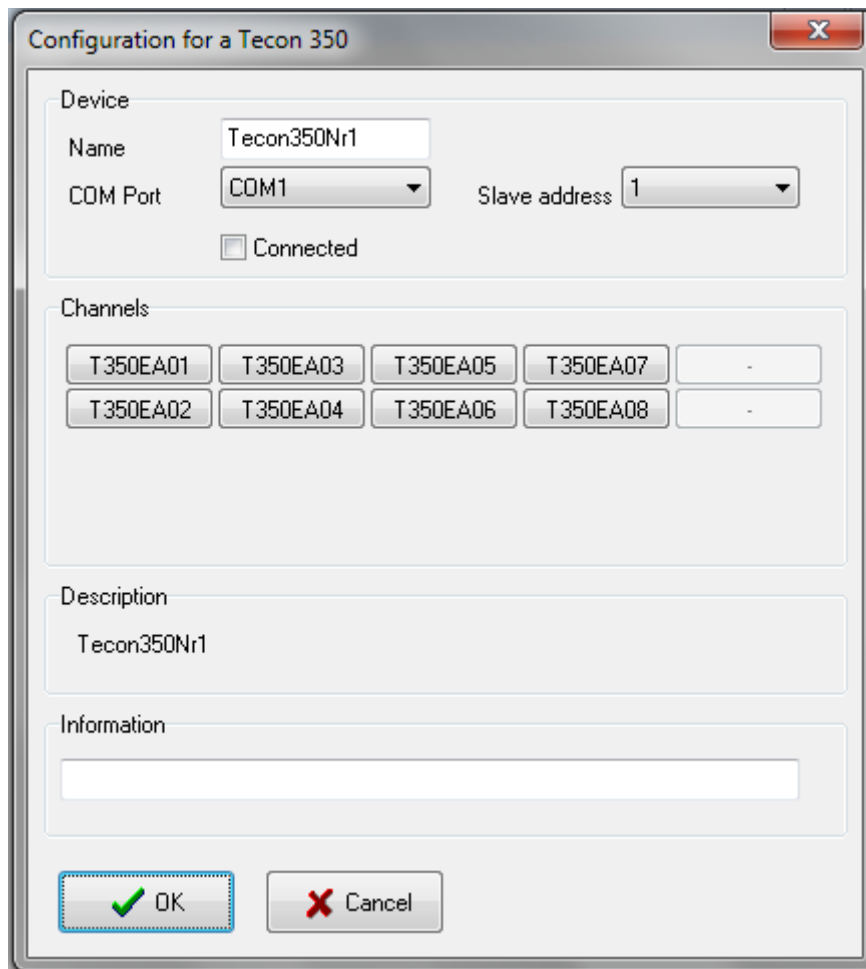

Select the *COM Port* to which the device is connected and select its *Address*. Click on the *Connected* check box to initiate communication between the PC and the device. The scanning rate is ca. once every 10 seconds.

The channel buttons allow each channel to be individually configured (see Chapter Channels). The *Description* field displays the internal device name. The *Information* field is free for user input.

Balances

The balances listed below can be connected to a COM Port.

Explorer

Mettler communications protocol type PR

Mettler communications protocol type PM

Mettler communications protocol type SG

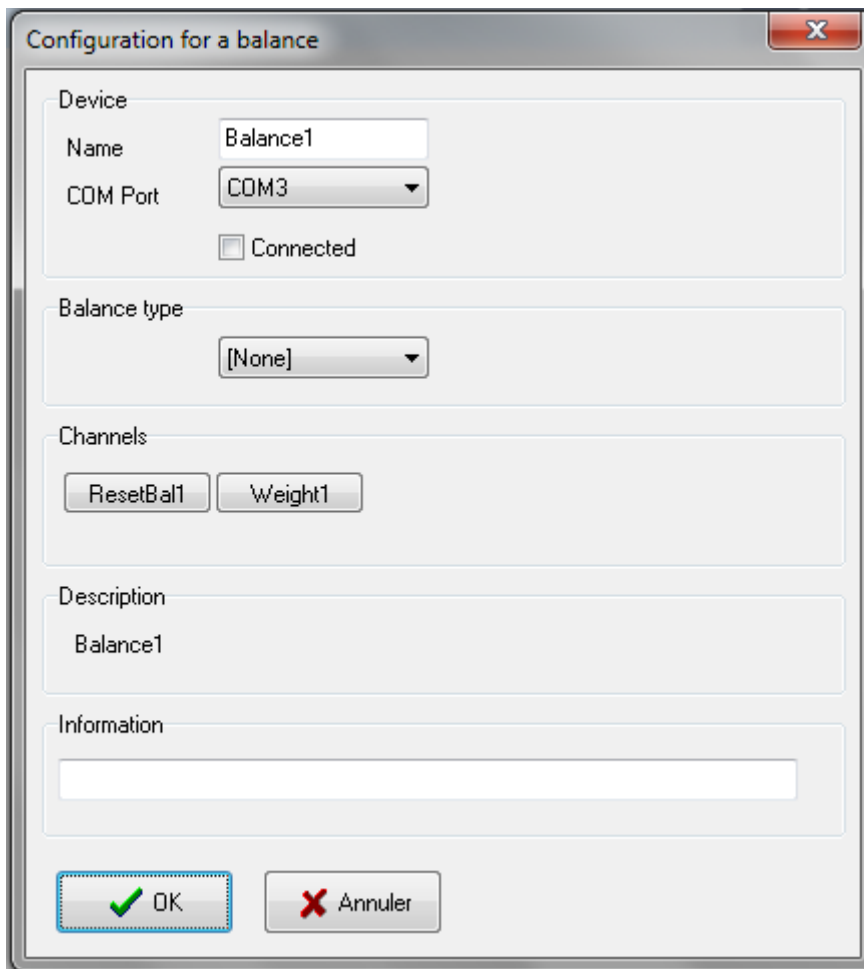

Select the COM Port to which the device is connected. Click on the Connected check box to initiate communication between the PC and the device. The scanning rate is ca. once every 10 seconds.

Then select the balance type from the list.

The channel buttons allow each channel to be individually configured (see Chapter Channels). The Description field displays the internal device name. The Information field is free for user input.

Minifor fermentor

Configuration for a Minifor fermentor

Device

Name: Minifor1

COM Port: COM1 Slave address: 1

Connected

Fermentor type

1 (before 2012) 2 (after 2012)

Channels

MFRun1	MFBasePump1	MFactAir1	MFSetAir1	-
MFRemote1	MFAAlarm1	MFactX1	MFSetAgit1	-
MFRregAir1	MFactTemp1	MFSetTemp1	MFSetX1	-
MFRregpO21	MFactpH1	MFSetpH1	-	-
MFAcidPump1	MFactpO21	MFSetpO21	-	-

Description

Minifor1

Information

OK Cancel

Select the *COM Port* to which the device is connected and its Address. Click on the *Connected* check box to initiate communication between the PC and the device. The scanning rate is ca. once every 10 seconds.

The channel buttons allow each channel to be individually configured (see Chapter Channels). The *Description* field displays the internal device name. The *Information* field is free for user input.

LAMBDA Peristaltic Pump

Configuration for a Lambda pump

Device

Name Pump1

COM Port COM1 Slave address 9

Connected

Channels

PumpLocal1 PumpSet1 - - -

Description

Pump1

Information

OK Annuler

Select the *COM Port* to which the device is connected and its Address. Click on the *Connected* check box to initiate communication between the PC and the device. The scanning rate is ca. once every 10 seconds.

The channel buttons allow each channel to be individually configured (see Chapter Channels). The *Description* field displays the internal device name. The *Information* field is free for user input.

Integrator for LAMBDA Pumps

- Device section:** A text field for "Name" containing "Integrator1", a dropdown for "COM Port" set to "COM1", a dropdown for "Slave address" set to "7", a "Connected" checkbox (unchecked), and a "Send address" button.
- Channels section:** A row of five buttons: "IntegrRun1", "IntegrReset1", "IntegrQlite1", and two empty buttons.
- Description section:** A text field containing "Integrator1".
- Information section:** An empty text field.
- Bottom:** "OK" and "Cancel" buttons.

Select the *COM Port* to which the device is connected and its Address. Click on the *Connected* check box to initiate communication between the PC and the device. The scanning rate is ca. once every 10 seconds.

The *Send address* button assigns the device address, it must be ensured that all other integrators are switched off or disconnected from the bus.

The channel buttons allow each channel to be individually configured (see Chapter Channels). The *Description* field displays the internal device name. The *Information* field is free for user input.

VIRTUAL DEVICES

These devices are not connected to the computer, they are functions that manage one or more channels.

Sample management

This function allows results from sample analysis to be entered into the system.

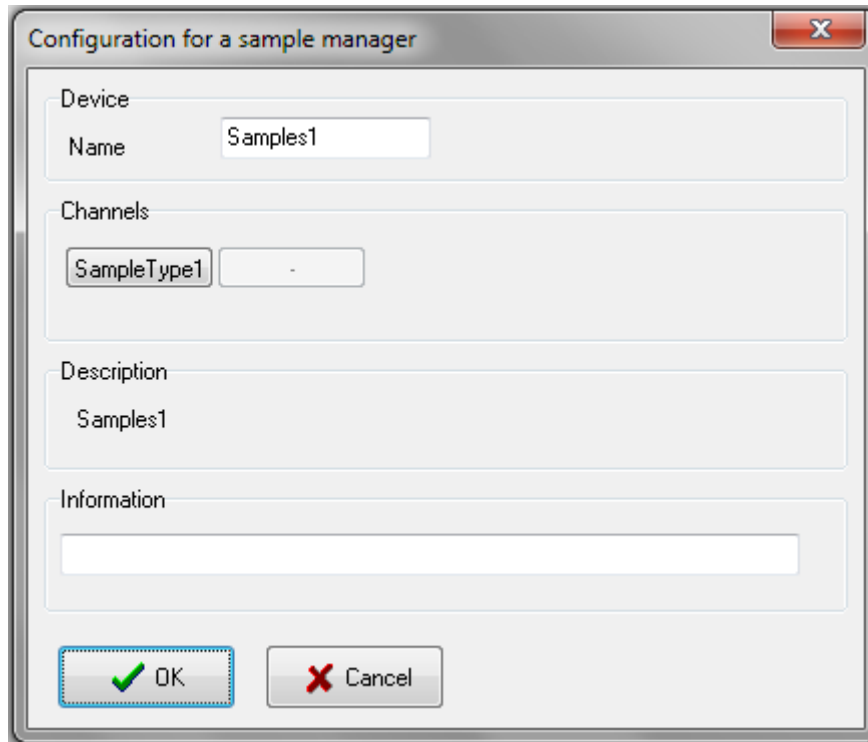

- Device:** A "Name" field contains the text "Samples1".
- Channels:** A "SampleType1" dropdown menu is set to "-".
- Description:** A text field contains the text "Samples1".
- Information:** An empty text area for user input.

At the bottom of the dialog are two buttons: "OK" (with a green checkmark icon) and "Cancel" (with a red X icon).

The channel buttons allow each channel to be individually configured (see Chapter Channels). The Description field displays the internal device name. The Information field is free for user input.

df/dt function

Enter the calculation interval in seconds. The larger it is, the less background noise there will be. Then enter the Factor (dependent on whether the unit is in: h-1, mn-1, s-1) and select the channel to be linked from the list.

Configuration for df/dt function

Device

Name

Calculation

Period (1-3600 sec)

Factor

second minute hour

Linked channel

Channels

Description

Information

The channel buttons allow each channel to be individually configured (see Chapter Channels). The *Description* field displays the internal device name. The *Information* field is free for user input.

Timer

This function allows a time to be displayed. This device functions like a stop watch.

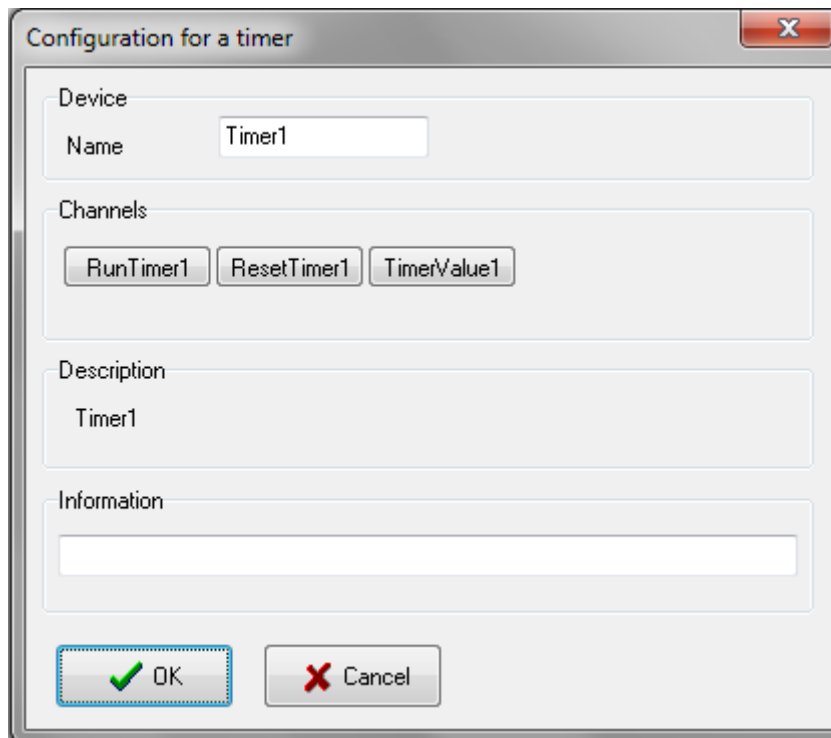

- Device:** A "Name" field containing the text "Timer1".
- Channels:** Three buttons labeled "RunTimer1", "ResetTimer1", and "TimerValue1".
- Description:** A text field containing the text "Timer1".
- Information:** An empty text field.

At the bottom of the dialog are two buttons: "OK" (with a green checkmark icon) and "Cancel" (with a red X icon).

The channel buttons allow each channel to be individually configured (see Chapter Channels). The Description field displays the internal device name. The Information field is free for user input.

Pulse function

This function allows a pulse to be generated.

Select the output to be accessed from the list and enter the minimum and maximum values together with the times (hours, minutes and seconds) from the two states of the output. For digital outputs enter the values 0 and 1. The output values for start and stop can also be selected with this function.

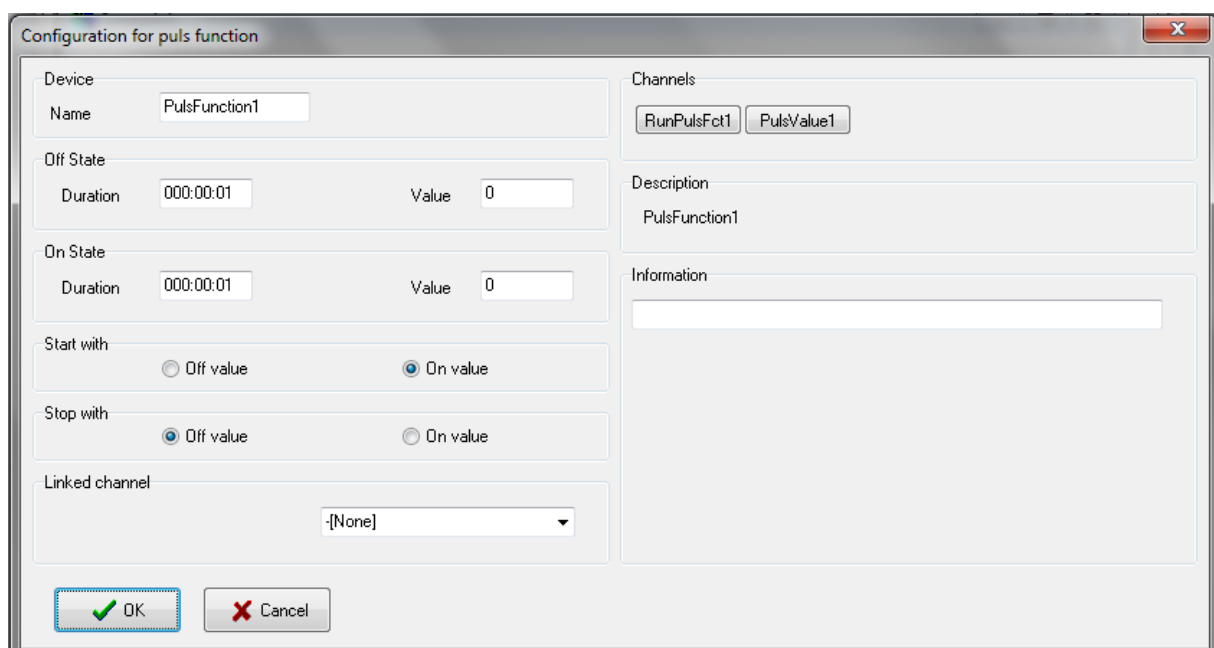

- Device:** A "Name" field containing the text "PulsFunction1".
- Channels:** Two buttons labeled "RunPulsFct1" and "PulsValue1".
- Off State:** A "Duration" field containing "000:00:01" and a "Value" field containing "0".
- On State:** A "Duration" field containing "000:00:01" and a "Value" field containing "0".
- Start with:** Two radio buttons: "Off value" (unselected) and "On value" (selected).
- Stop with:** Two radio buttons: "Off value" (selected) and "On value" (unselected).
- Linked channel:** A dropdown menu showing "[None]".

At the bottom of the dialog are two buttons: "OK" (with a green checkmark icon) and "Cancel" (with a red X icon).

The channel buttons allow each channel to be individually configured (see Chapter Channels). The Description field displays the internal device name. The Information field is free for user input.

Profile

Configuration for profile

Device
Name: Profile1

Linked channel
-[None]

Channels
StartProfile1
GSSetTotFlow1
GSSetTotFlow2
GSSetTotFlow3
GSSetTotFlow4
MassSet1
MassSet10
MassSet11

Description
Profile1

Information
[Empty text area]

Profile.pf

	Begin	End	Time (HHH:MM:SS)
1	0	0	000:00:00
2	0	0	000:00:00
3	0	0	000:00:00
4	0	0	000:00:00
5	0	0	000:00:00
6	0	0	000:00:00
7	0	0	000:00:00
8	0	0	000:00:00
9	0	0	000:00:00
10	0	0	000:00:00
11	0	0	000:00:00

Remarks
[Empty text area]

OK Cancel Open... Save... Print

Enter the 'begin' and 'end' values and the duration. The format for duration must be correct: use three figures for hours and two for minutes and seconds respectively. If the duration is set to zero the segment will be ignored.

The 'begin' and 'end' values must be in the same interval, as defined for output. Then select the output to be accessed from the list. It is possible to configure a ramp without linking to a channel (none in the list). A ramp can be configured using the programming language.

On/Off Controller

Select the channels to be used for measurements and as outputs (only one output can be selected) from the list.

Enter the difference between the actual and target values in percentage (%).

For an analogue output the minimum and maximum values can be entered.

Example: if the measurement is greater than 2% of the pH target value, the controller switches pump 1 on. If the measurement is greater than the target value, pump 2 is switched off. If the measurement is less than the target value pump 1 is switched off, and if the measurement is less than 2% of the target value pump 2 is switched on.

Configuration for on/off controller

Device
Name: Reg001

Channels
StartReg001 YReg001 SetPtReg001

Linked input
-[None]

Linked output nr 1
-[None]

When Mes. > Set. + 0 % output = 0
When Mes. <= Set. then output = 0

Linked output nr 2
-[None]

When mes. < Set. - 0 % output = 0
When Mes. >= Set. then output = 0

Description
Reg001

Information

OK Cancel

When all the values have been entered click on *OK* to confirm and save the configuration.

The *Cancel* button closes the window without saving any changes to the configuration.

PID Controller

Configuration:

Enter the P, I, D parameters, a zero renders the corresponding component inactive. The working range for I is the measurement value range within which the 'I' part must be calculated.

Example: A temperature controller is used to take measurements between 0 and 200 °C. If 10% is entered as the working range and 100 °C as the temperature target value, the I part is only calculated between 80 and 120 °C. The calculation starts with the initial YI (% output range).

Select the channels to be used for measurements and as outputs (only one output can be selected) from the list. If the measurement is greater than the target value (or $Y > 0$) then the output 1 is active. If ($Y < 0$) output 2 is active.

Limits can also be entered for analogue outputs.

If this option is not required the limit value (minimum and maximum value of the output channel) that has been defined in the channel configuration must be entered.

With digital outputs the time in high and low states are affected by Y . Enter the output cycle duration (duration high + duration low). The duration in every state is dependent on Y .

Example: Cycle duration = 10 seconds.

If $Y = 0$ then the output 1 will be low.

If $Y = 100\%$ then the output 1 will be high.

If $Y = 20\%$ the output will be 8 seconds low and 2 seconds high.

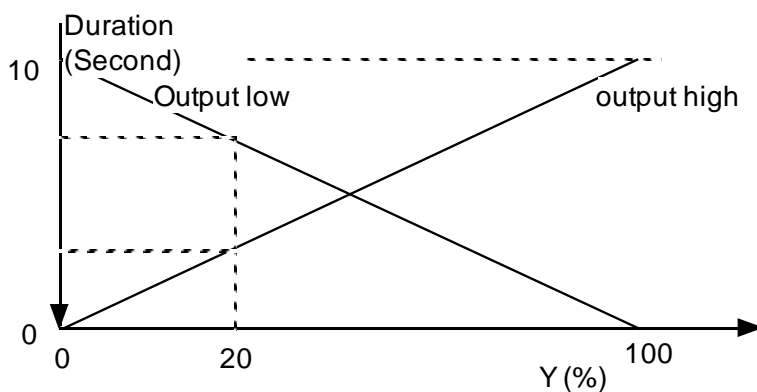

Duration of every state for digital output 1 dependent on Y .

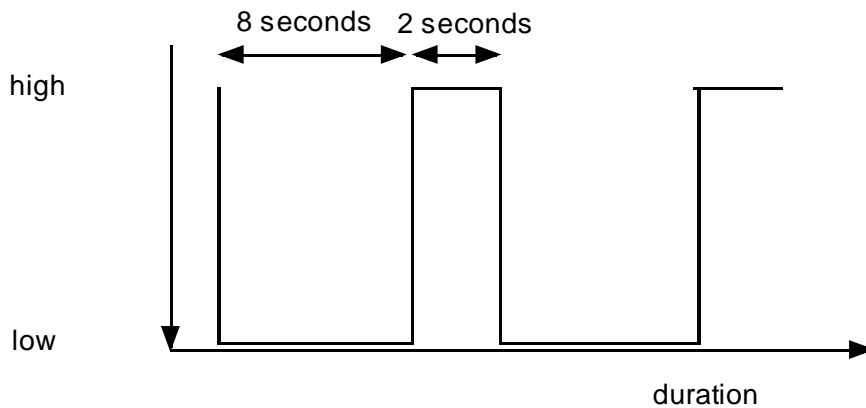

Output control Nr.1 for a time cycle of 10 seconds and $Y = 20\%$

When all the values have been entered click on *OK* to confirm and save the configuration.

The *Cancel* button closes the window without saving any changes to the configuration.

PID parameter determination (Zeigler and Nicols method):

Take care when using the method described below, as the measured value can significantly rise above the entered target value.

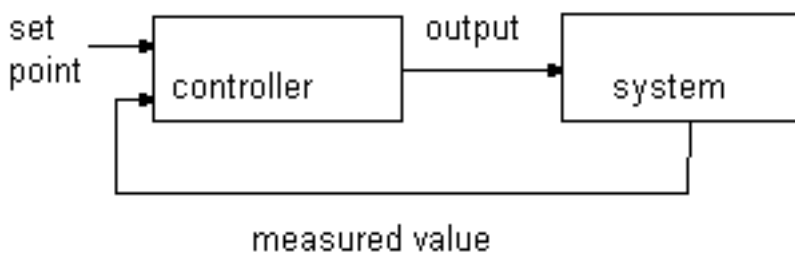

P Parameter

The P parameter reduces the output performance when the measurement approaches the target value, allowing the oscillations that occur with an On/Off controller to be reduced or even eliminated.

I Parameter

The I parameter alone does not allow the actual value to reach the target value. The performance is not zero only if the measurement is different from the target value. The I parameter only adds a value as long as the target value has not been reached.

Entering too small an I value produces oscillations and if too large a value is used it takes a long time to reach the target value.

D Parameter

With the PI controller there is a danger that when the controller starts, the measured value can rise above the target value. The D parameter reduces the change speed of the controller output. Too small a value has no effect.

Method 1

Set the P, I and D parameters to 0, start the controller and measure the interval P_e between 2 oscillations. Increase the P value until there is a reduction in the oscillations and measure the interval P_o between 2 oscillations. The new parameters are calculated as follows:

$$\begin{aligned} P &= 1.7 \times P_o \\ I &= 0.5 \times P_e \\ D &= 0.12 \times P_e \end{aligned}$$

Method 2

Allow the system to settle down. Set the output to maximum e.g. the heating to maximum power. Plot the measurement on a graph (refer the figure below).

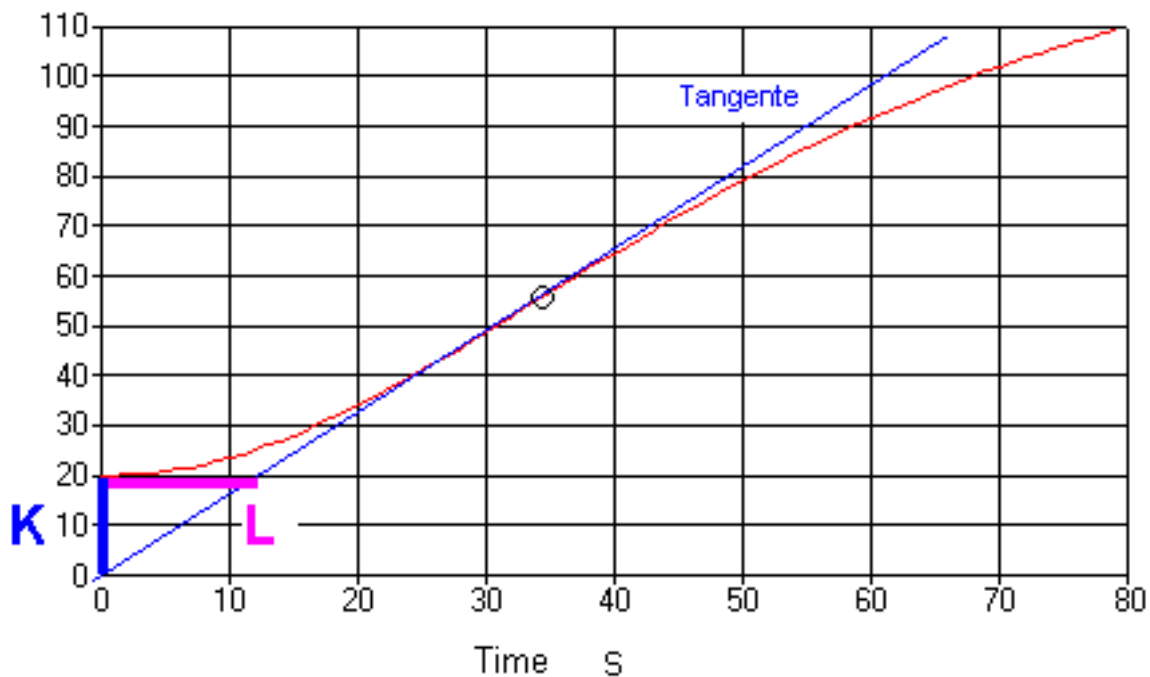

Heating curve (courtesy of Tecon AG, CH 9242 Oberuzwil)

Calculate the K and L from the graph. The new parameters are calculated as follows:

$$\begin{aligned} P &= 0.85 \times K \\ I &= 2 \times L \\ D &= 0.5 \times L \end{aligned}$$

Program

The programming language is a very advanced tool, which can be used to create control algorithms and on-line simulations.

Configuration:

A value can be calculated using this channel. Enter the unit together with the maximum and minimum value of the result. All values which are outside this range will be rounded up to the limit value.

These fields must be filled out even when there is no result to be calculated.

A program can have up to 900 characters, which corresponds to 40 - 50 lines.

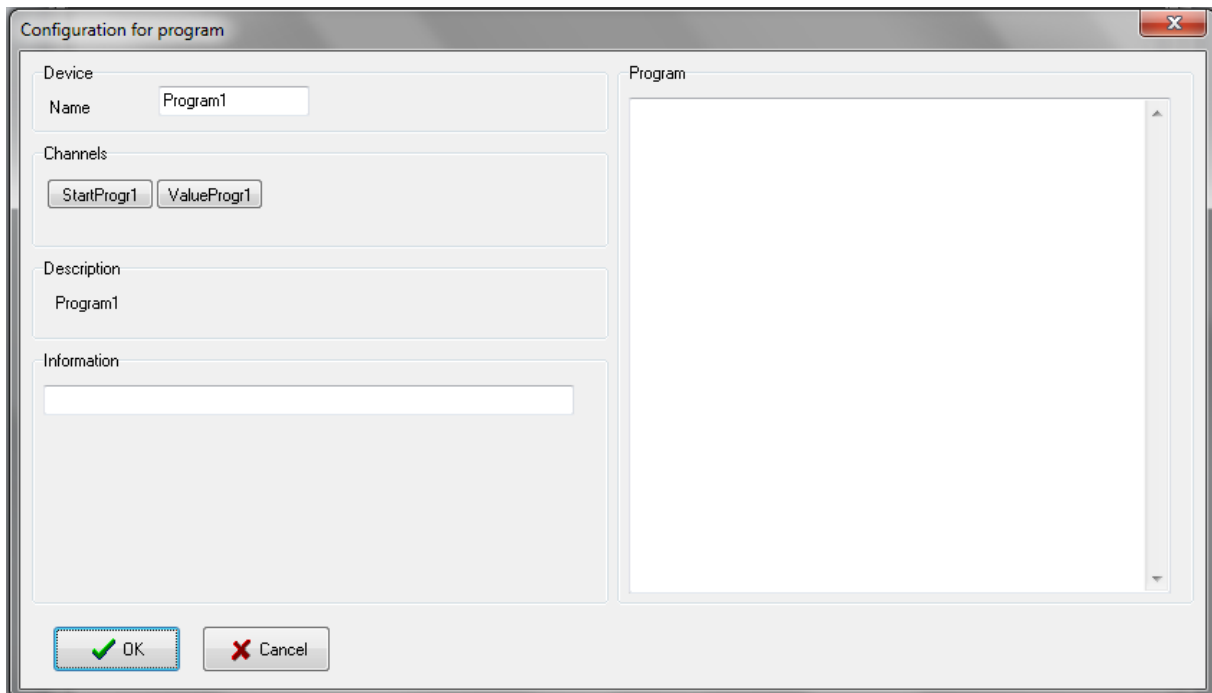

When all the values have been entered click on *OK* to confirm and save the configuration.

Programming language syntax:

The syntax analyse does not differentiate between lower case and capital letters e.g. pH1, ph1, and PH1 when represented in the same channel.

Reserved words

- activate, begin, boolean, else, end, getcontroller Y, getval, hi, hihi, if, init, lo, lolo, loop, program, quit, real, reset, setval, start, stop, then, var.

These words may not be used as channel or variable names.

Program structure

The program is divided into three parts which must not necessarily be present at the same time.

Initialising blocks

The instructions are only carried out when the program is started.

Syntax

```
init
begin      Instruction
end;
```

Ending blocks

The instructions are only carried out when the program is stopped.

Syntax

```
quit
begin      Instruction
end;
```

Cyclic blocks

The instructions are carried out cyclically ca. every second.

Syntax

```
loop
begin      Instruction
end;
```

Internal variables

These can be declared as command lines or Boolean (true / false).

Syntax

```
var' variable name variable type';'
```

Example:

```
var x:real;
var y:boolean;
```

Instructions

There is a semicolon at the end of an instruction.

Assignment ':='

The terms on each side of the character must be the same. The channel values are assumed to be Real, together with those from digital channels 0 or 1.

Example:

```
a:=Getval(pH1) - 7 * 2;
b:=false;
```

Conditional statements

Syntax
if condition then instruction else instruction;

If the condition after 'if' is true, then the instruction is carried out after 'then', otherwise the instruction is carried out after 'else'. 'Else' is not obligatory (consequently no further instruction is necessary. Caution, the equals test is written '=' and not ':='.

Example:
if GetVal(pH1)=7 then SetVal(P1,3) else SetVal(P1,100);

Operators

```
+, -, *, /
AND, OR, NOT
=, >, <, >=, <=
```

The values allowed range from -10000 to -0.00001 and from 0.00001 to 10000. The value 0 is also allowed except for a division. If a calculation results in a value outside this range the program is automatically stopped.

Procedures

Channels can be accessed in order to change a target value, start a ramp etc. Lower or upper case characters may be used.

SetVal (channel name, comma value)

The channel must be a digital or analogue output or a program channel.

Example:
SetVal(P1, 3.2);
*SetVal(P1,GetVal(T1)*2);*

Example:

```
loop
begin
if getval(temp)>124 then
begin
setval(msg1,1);
stop(ramp1); (TempRamp is stopped)
end;
if getval(msg1)=2 then
begin
start(ramp1); (TempRamp is started again)
reset(msg1);
end;
end;
```

Functions

Functions deliver values which are mainly comma values that can be assigned to a variable or a channel.

GetVal(channel name)

This command allows access to values from digital or analogue in-and outputs, sample management channels, weight measurements etc.

The values supplied are real.

Example:

```
a:=GetVal(T1)*2.5;
```

Error management

After pressing the OK button the program syntax is checked; if an error is found an error message is displayed.

Example program

*Pump 1 and T1 are analogue outputs
Rpump 1 and RT1 are ramps that control Pump1 and T1
mT1 is a temperature measurement*

```
var b:boolean;  
init  
begin  
  setval(Pumpe1,1);  
end;  
quit  
begin  
  setval(pumpe1,0);  
  setval(T1,0);  
end;  
loop  
begin  
  b:=getval(mT1)>40;  
end;
```

ALARM AND REPORT WINDOWS

The alarm and report windows are always available, they cannot be closed.

Alarm window

Operation:

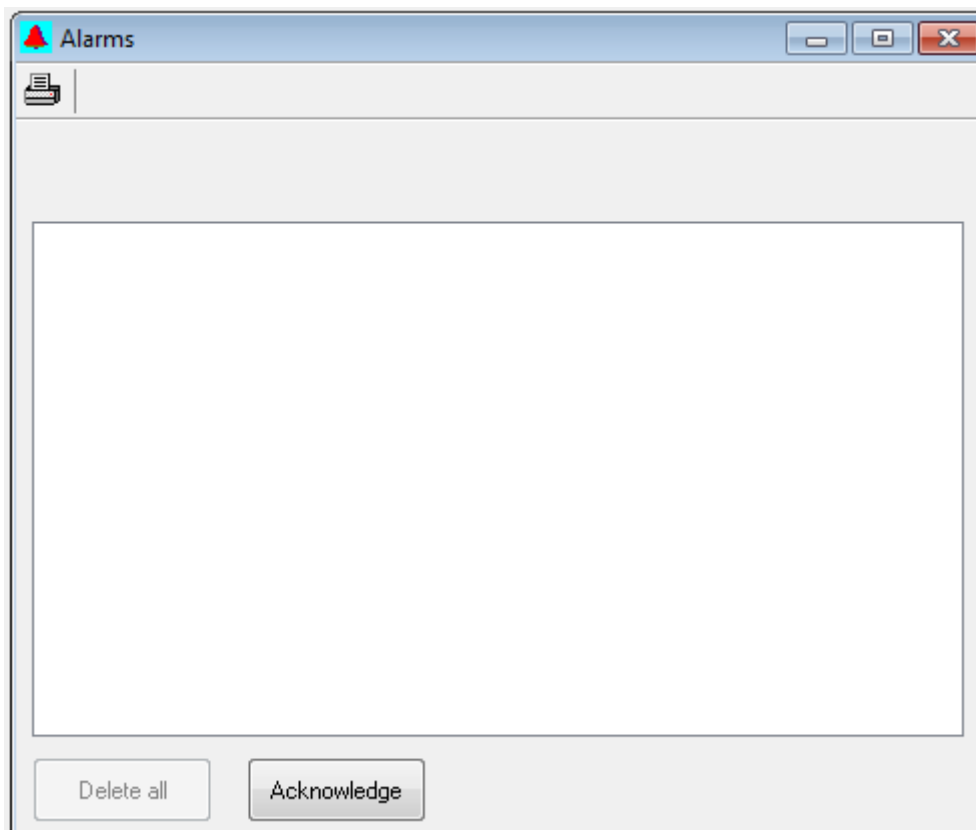

When an alarm is triggered the date, time, channel name and value are automatically entered into the alarm list. To cancel an acoustic alarm, press the *Acknowledge* button.

After an alarm has been acknowledged it can be deleted from the list selecting the alarm from the list and pressing the Delete button. It is recommended that the list of alarm messages is deleted from time to time as they take up storage capacity.

Buttons and Icons:

Print out the contents of the window

Acoustic alarm

Optical alarm

Report window

Operation:

This window functions like a simple text editor. Individual remarks can be written here.

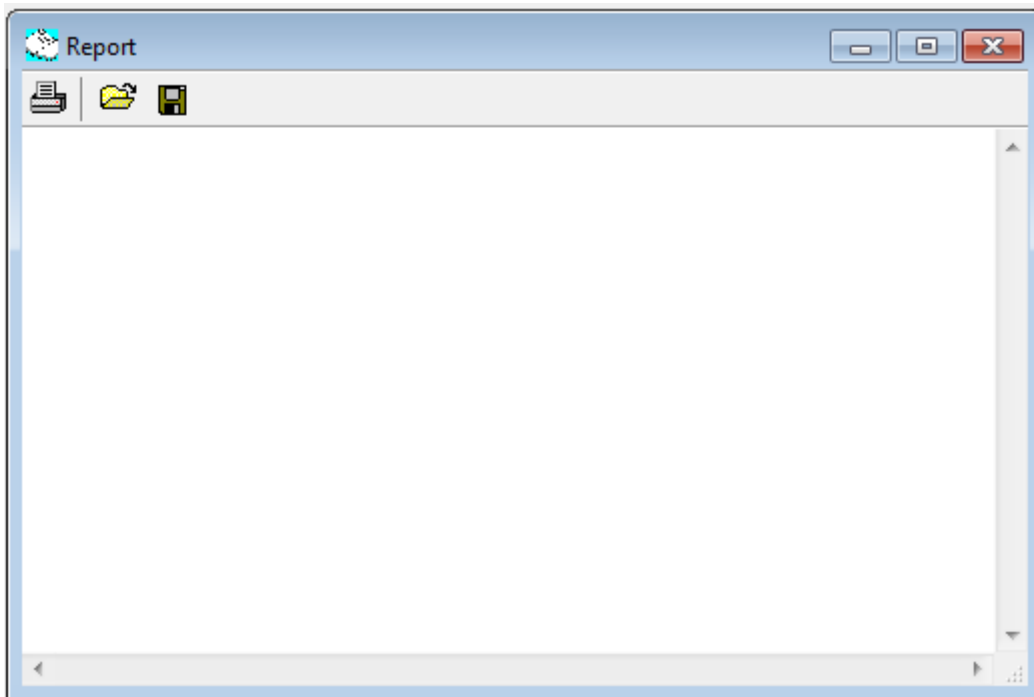

Additionally most user interventions are automatically entered and it is also possible for the user to enter these messages:

- Controller and function start and stop
- Alarms

Buttons and Icons:

opens a text file (*.txt)

Save text to a file

Print out the contents of the window

FURTHER INFORMATION

The channel values are saved in RAM. When the computer is switched off all the data are lost. It is however possible to save the data to a file and manipulate them at a later date with other programs. A program to convert the data into ASCII code is supplied as part of the package.

Data history function

The channel values are stored in a circular buffer. When this is full the oldest data are over written. To prevent the buffer from filling up too quickly only data which has been changed is saved.

Example:

If the temperature remains constant for 2 hours only one point is saved. In addition some of the channels may have a lot of background noise. To prevent the buffer from filling up too quickly only data which have been changed are saved when the time difference is > 8 seconds.

Pictorial representation of data history function

When data are saved to a file the system searches the circular buffer once a minute for newly entered data and copies them to a file.

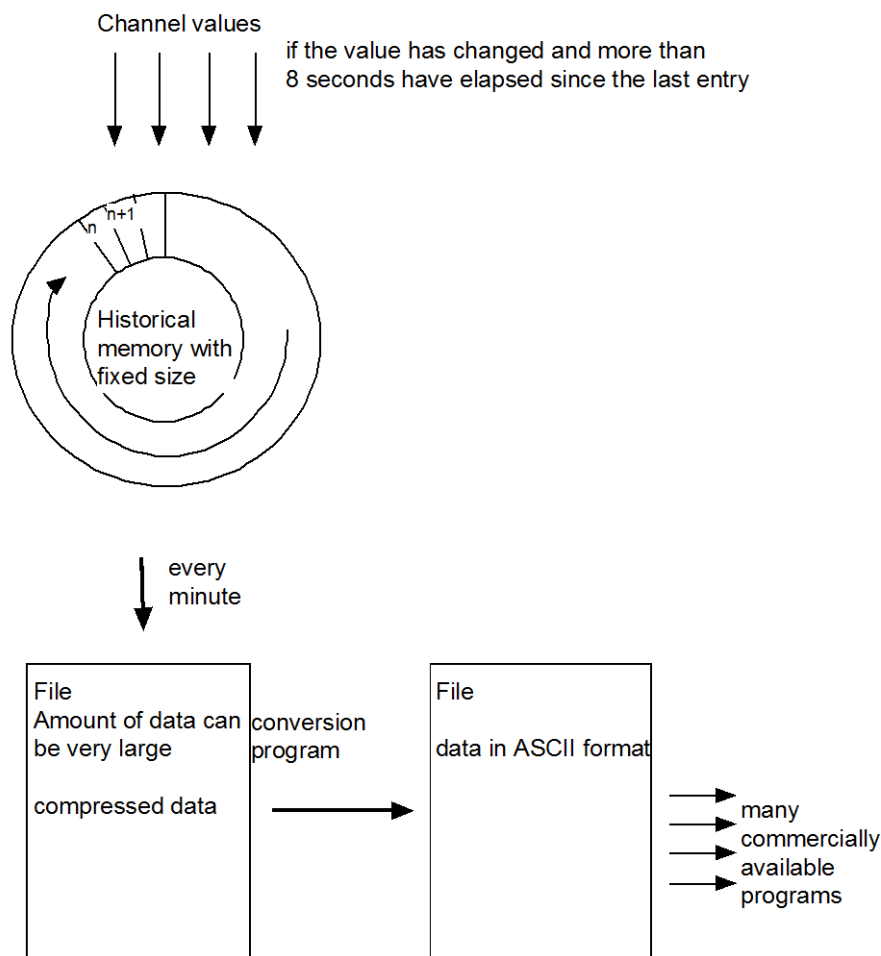

APPENDIX

Troubleshooting

If the set value Y is not accepted by the system:

Check the minimum and maximum values of the set value

Files

Lea.exe

Quickchimes.wav (Sound file for alarms)

Occupied communication interfaces

COM1	
COM2	
COM3	
COM4	

CONTACT INFORMATION

LAMBDA Laboratory Instruments

Sihlbruggstrasse 105
CH-6340 Baar
SWITZERLAND – EUROPE
Tel.: +41 444 50 20 71
Fax: +41 444 50 20 72

E-mail: support@lambda-instruments.com
Web: www.lambda-instruments.com

LAMBDA CZ s.r.o.

Lozibky 1
CZ-61400 Brno
CZECH REPUBLIC – EUROPE

Hotline: +420 603 274 677

www.bioreactors.eu

SYSMATEC

Oberdorfstrasse 51
3930 Eyholz
Switzerland
Tel + 41-27-946-80-18
Fax + 41-27-946 86-42
Email: sysmatec@rhone.ch
Web : www.rhone.ch/sysmatec